

This map is provided as a public resource for general information only. Although every effort has been made to produce the most current, correct and clearly expressed data possible, all geographic information has limitations due to scale, resolution, date and interpretation of the original source materials. The information on this map is collected from various sources that can change over time without notice. Therefore, the information provided is not intended to replace any official source. You should not act or refrain from acting based upon information on this map without independently verifying the information and, if necessary, obtaining professional advice. The burden of determining the accuracy, completeness, timeliness of information rests solely on the user. Copyright © 2012 INCOG

# Map 1 Planning Area

Connecting to the Future:  
Sapulpa 2030 Comprehensive Plan

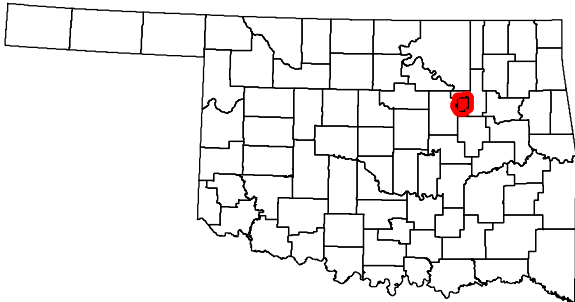

- Legend**
- Sapulpa Planning Area  
Total Square Mileage = 92.7  
Creek County part = 91.6  
Tulsa County part = 1.1
  - Sapulpa Corporate Limits  
Total Square Mileage = 23.28  
Creek County part = 22.57  
Tulsa County part = 0.71
  - Unincorporated Area  
Total Square Mileage = 69.55  
Creek County part = 69.15  
Tulsa County part = 0.40

- County Boundaries
- Highways
- Major Arterials
- Streets
- Streams
- Water Bodies

Date: 9/18/2013

Path: G:\Transportation\comp\_plans\sapulpa\_2012\_update\Comp Plan Maps 2012\PDF\_maps\revised map numbers mar2013\major soils formation map 2.mxd

# Map 2 Major Soil Formations

Connecting to the Future:  
Sapulpa 2030 Comprehensive Plan

## Soils Data - NRCS 2008

### Creek County Soil Formations

- Ashport silt loam
- Choteau very fine sandy loam
- Collinsville and Coweta soils
- Coyle fine sandy loam
- Dale clay loam
- Darnell-Niotaze complex
- Dennis and Okemah soils
- Dougherty and Stidham soils
- Eufaula loamy fine sand
- Keokuk loam
- Konawa and Gasil soils
- Konawa-Gullied land complex
- Oil waste land-Huska complex
- Okemah and Woodson soils
- Parsons silt loam
- Port clay loam
- Port fine sandy loam
- Port silt loam
- Pulaski fine sandy loam
- Reinach very fine sandy loam
- Stephenville fine sandy loam
- Stephenville-Darnell complex
- Teller silt loam
- Ustibuck clay
- Vanoss silt loam
- Verdigris clay loam
- Yahola very fine sandy loam

### Tulsa County Soil Formations

- Coweta-Bates complex
- Coweta-Urban land-Eram complex
- Dennis silt loam
- Dennis-Pharoah complex
- Dennis-Radley complex
- Eram silty clay loam
- Eram-Coweta complex
- Okemah-Parsons-Pharoah complex
- Urban land-Dennis complex

Source: Natural Resources Conservation Services  
Surgo Soils Database Creek & Tulsa Counties 2008

This map is provided as a public resource for general information only. Although every effort has been made to produce the most current, correct and clearly expressed data possible, all geographic information has limitations due to scale, resolution, date and interpretation of the original source materials. The information on this map is collected from various sources that can change over time without notice. Therefore, the information provided is not intended to replace any official source. You should not act or refrain from acting based upon information on this map without independently verifying the information and, if necessary, obtaining professional advice. The burden of determining the accuracy, completeness, timeliness of information rests solely on the user. Copyright © 2012 INCOG

0 1 2 3 4 Miles

## Legend

- Sapulpa Planning Area Boundary  
Total Square Mileage = 92.7  
Creek County part = 91.6  
Tulsa County part = 1.1
- Sapulpa Corporate Limits  
Total Square Mileage = 23.28  
Creek County part = 22.57  
Tulsa County part = 0.71
- Highways
- Major Arterials
- Streets
- Streams
- Water Bodies

Date: 9/18/2013



Path: G:\Transportation\comp\_plans\sapulpa\_2012\_update\Comp Plan Maps 2012\PDF\_maps\revised map numbers mar2013\soil limitations on roads map 3.mxd

# Map 3 Soil Limitations on Roads

Connecting to the Future:  
Sapulpa 2030 Comprehensive Plan

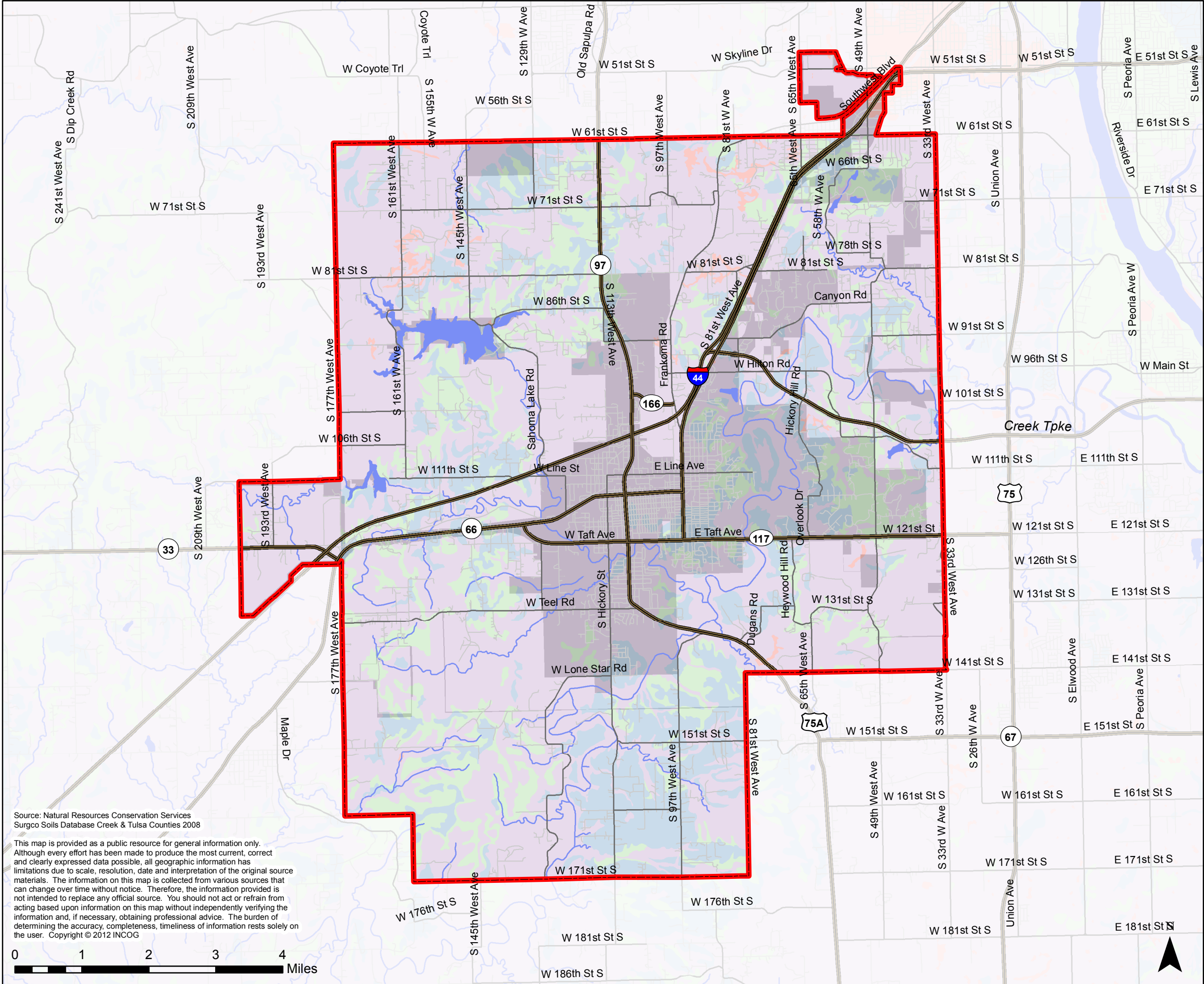

Source: Natural Resources Conservation Services  
Surgo Soils Database Creek & Tulsa Counties 2008

This map is provided as a public resource for general information only. Although every effort has been made to produce the most current, correct and clearly expressed data possible, all geographic information has limitations due to scale, resolution, date and interpretation of the original source materials. The information on this map is collected from various sources that can change over time without notice. Therefore, the information provided is not intended to replace any official source. You should not act or refrain from acting based upon information on this map without independently verifying the information and, if necessary, obtaining professional advice. The burden of determining the accuracy, completeness, timeliness of information rests solely on the user. Copyright © 2012 INCOG

## Legend

Sapulpa Planning Area  
Total Square Mileage = 92.7  
Creek County part = 91.6  
Tulsa County part = 1.1

Sapulpa Corporate Limits  
Total Square Mileage = 23.28  
Creek County part = 22.57  
Tulsa County part = 0.71

- Highways
- Major Arterials
- Streets
- Streams
- Water Bodies

## Soils Data - NRCS 2008

### Soil Limitations

- Not rated
- Not limited
- Somewhat limited
- Very limited

- Ratings based on following criteria:
1. depth to hard bedrock
  2. flooding frequency
  3. fragments > 75 mm in depth 0-100 cm
  4. depth to permafrost or soil texture
  5. potential frost action
  6. ponding duration or frequency
  7. depth to soft bedrock
  8. shrink-swell thickest layer 25-100 cm or above rock
  9. slope
  10. low strength
  11. depth to thick cemented pan
  12. depth to thin cemented pan
  13. subsidence
  14. high water table depth
  15. unstable fill

Date: 9/18/2013



Path: G:\Transportation\comp\_plans\sapulpa\_2012\_update\Comp Plan Maps 2012\PDF\_maps\revised map numbers mar2013\soil limitations on dwellings map 4.mxd

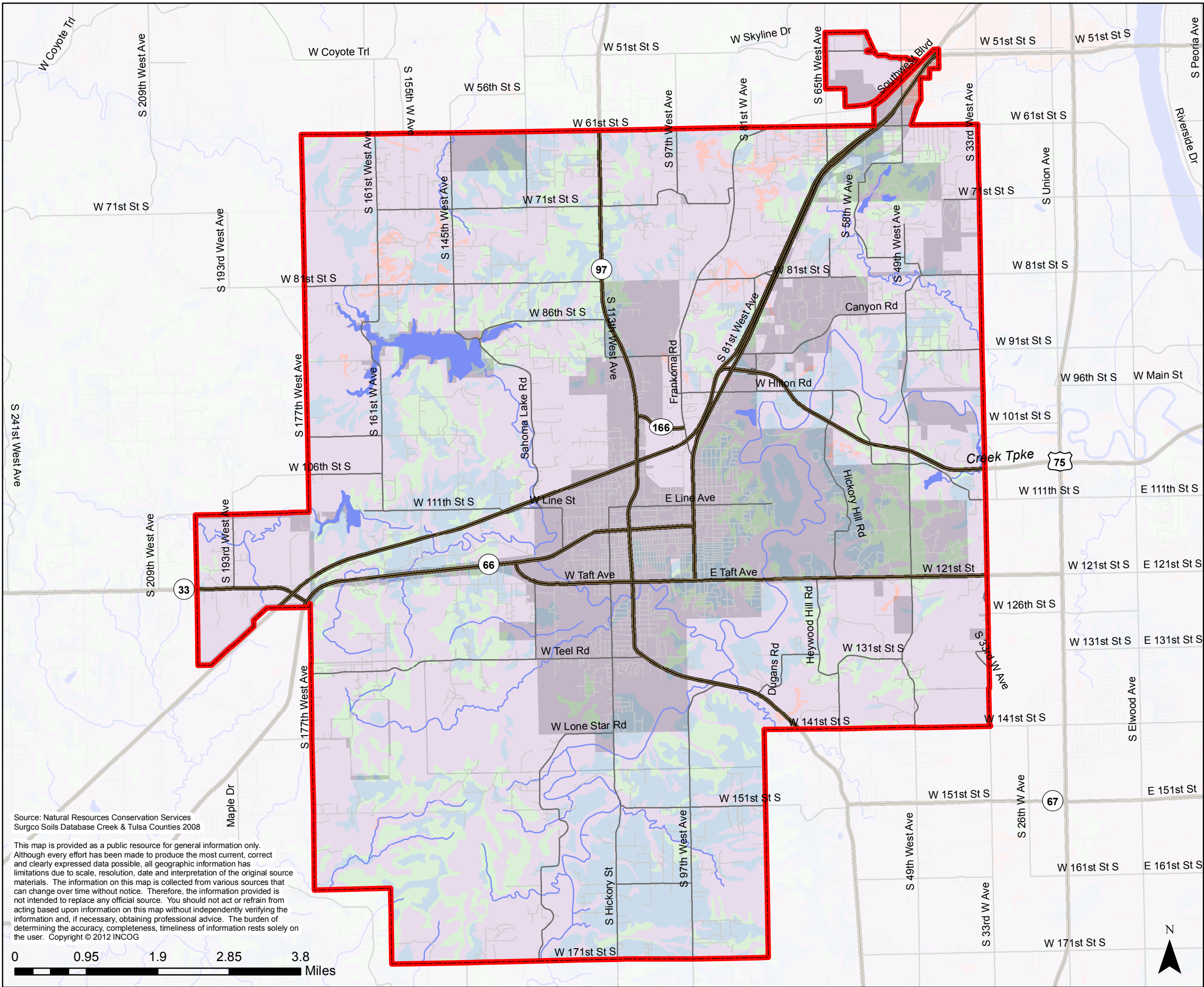

# Map 4

## Soil Limitations on Dwellings and Small Commercial Structures

Connecting to the Future:  
Sapulpa 2030 Comprehensive Plan

### Legend

Sapulpa Planning Area  
Total Square Mileage = 92.7  
Creek County part = 91.6  
Tulsa County part = 1.1

Sapulpa Corporate Limits  
Total Square Mileage = 23.28  
Creek County part = 22.57  
Tulsa County part = 0.71

- Highways
- Major Arterials
- Streets
- Streams
- Water Bodies

### Soils Data - NRCS 2008

#### Soil Limitations

- Not rated
- Not limited
- Somewhat limited
- Very limited

Ratings based on following criteria:

1. depth to hard bedrock
2. flooding frequency
3. organic content - unified thickest layer 25-100 cm
4. fragments > 75 mm in depth 0-100 cm
5. depth to permafrost or soil texture
6. ponding duration or frequency
7. depth to soft bedrock
8. shrink-swell thickest layer 25-100 cm or above rock
9. slope
10. depth to thick cemented pan
11. depth to thin cemented pan
12. subsidence
13. high water table depth
14. unstable fill

Date: 9/18/2013



Path: G:\Transportation\comp\_plans\sapulpa\_2012\_update\Comp Plan Maps 2012\PDF\_maps\revised map numbers mar2013\soil limitations on septic tank absorption map 5.mxd

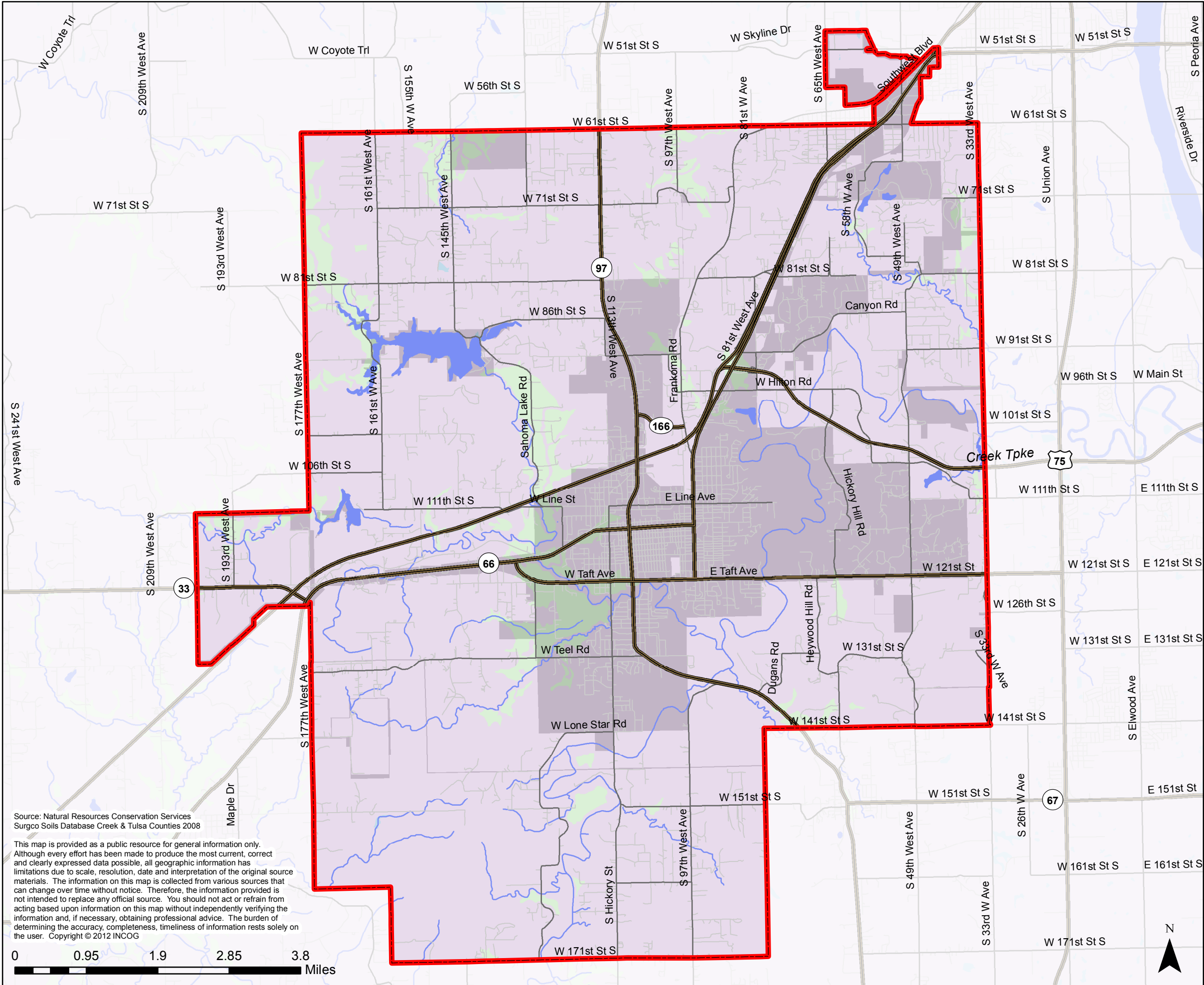

# Map 5

## Soil Limitations on Septic Tank Absorption

Connecting to the Future:  
Sapulpa 2030 Comprehensive Plan

### Legend

- Sapulpa Planning Area  
Total Square Mileage = 92.7  
Creek County part = 91.6  
Tulsa County part = 1.1
- Sapulpa Corporate Limits  
Total Square Mileage = 23.28  
Creek County part = 22.57  
Tulsa County part = 0.71

- Highways
- Major Arterials
- Streets
- Streams
- Water Bodies

### Soils Data - NRCS 2008

#### Soil Limitations

- Not rated
- Somewhat limited
- Very limited

- Ratings based on following criteria:
1. filtering capacity
  2. flooding frequency
  3. fragments > 75 mm in depth 0-100 cm
  4. restricted permeability
  5. depth to permafrost or soil texture
  6. ponding duration or frequency
  7. depth to bedrock
  8. depth to cemented pan
  9. slope
  10. subsistence
  11. depth to saturated zone
  12. seepage
  13. unstable fill



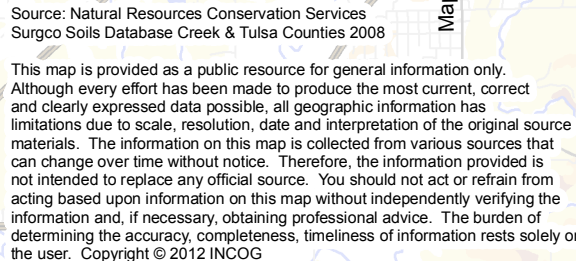

- 0 to 20 Inches
- 21 to 40 Inches
- 41 to 60 Inches
- Greater than 60 Inches

Date: 9/18/2013



Path: G:\Transportation\comp\_plans\sapulpa\_2012\_update\Comp Plan Maps 2012\PDF maps\revised map numbers mar2013\drainage\_basins\_watersheds\_map 7.mxd

# Map 7 Drainage Basins and Watersheds

Connecting to the Future:  
Sapulpa 2030 Comprehensive Plan

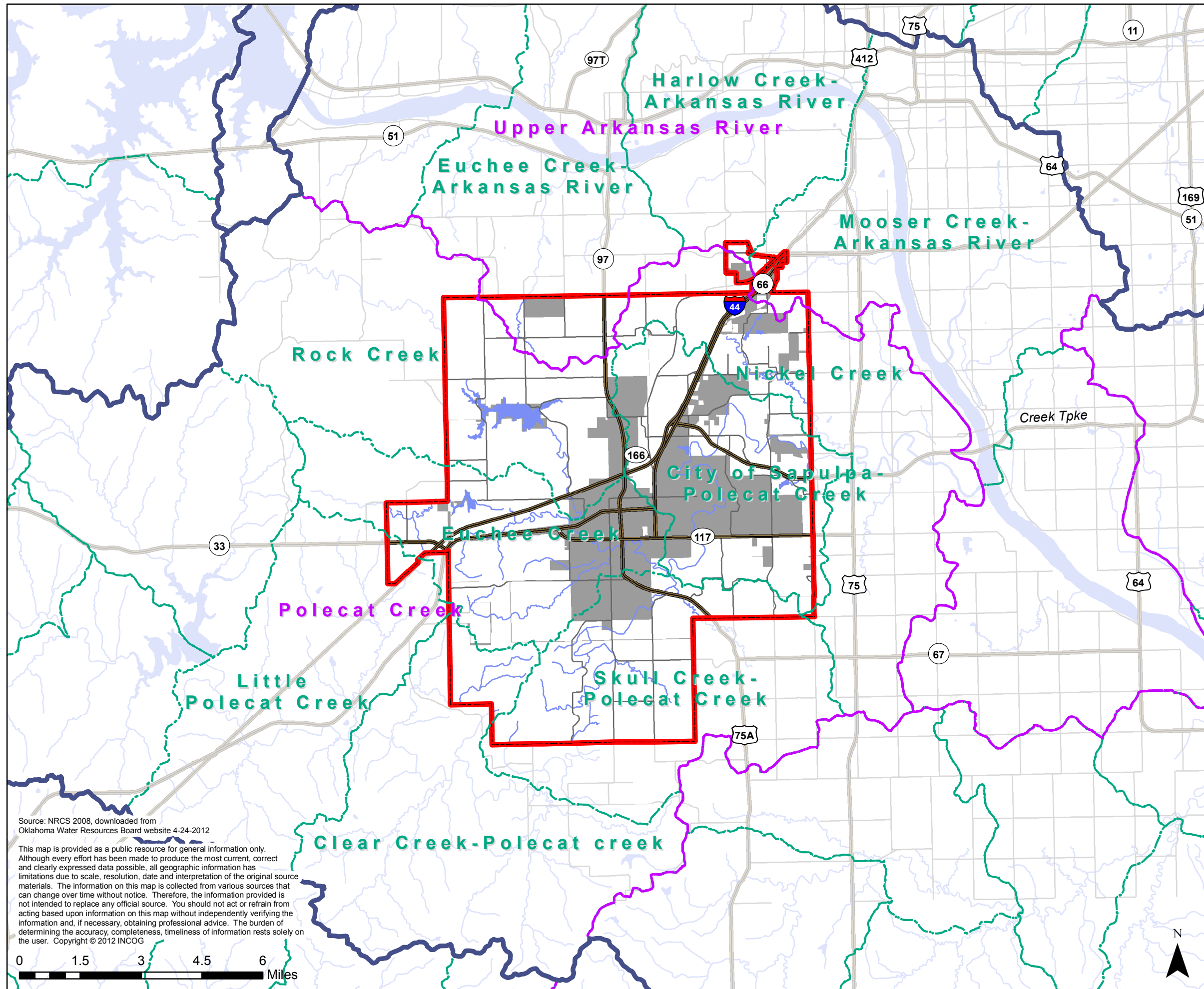

Source: NRCS 2008, downloaded from Oklahoma Water Resources Board website 4-24-2012

This map is provided as a public resource for general information only. Although every effort has been made to produce the most current, correct and clearly expressed data possible, all geographic information has limitations due to scale, resolution, date and interpretation of the original source materials. The information on this map is collected from various sources that can change over time without notice. Therefore, the information provided is not intended to replace any official source. You should not act or refrain from acting based upon information on this map without independently verifying the information and, if necessary, obtaining professional advice. The burden of determining the accuracy, completeness, timeliness of information rests solely on the user. Copyright © 2012 INCOG

Date: 9/18/2013



## Inset: Sapulpa

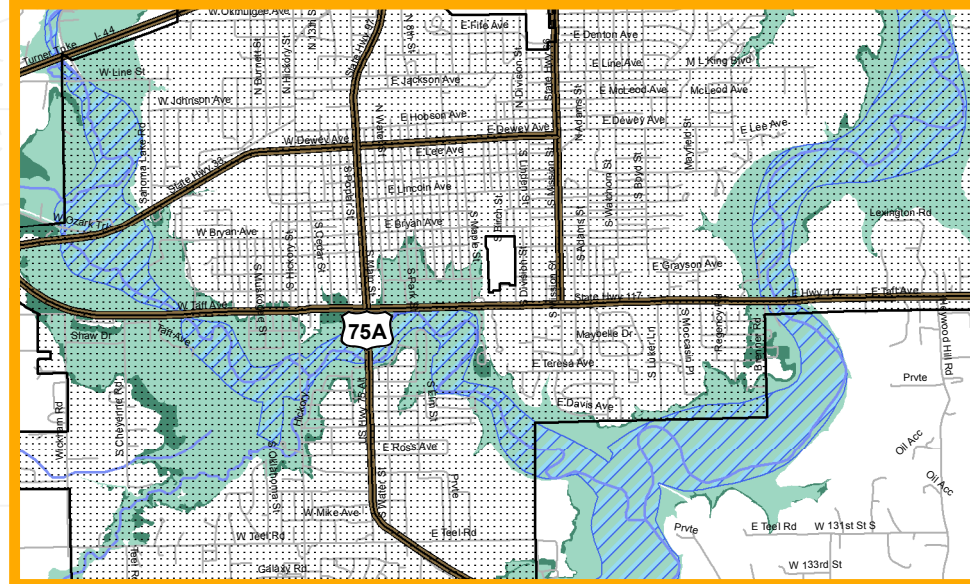

## Map 8

### 100 Year and 500 Year Floodplains

## Connecting to the Future: Sapulpa 2030 Comprehensive Plan



Sapulpa Planning Area  
Total Square Mileage = 92.7  
Creek County part = 91.6  
Tulsa County part = 1.1

Sapulpa Corporate Limits  
Total Square Mileage = 23.28  
Creek County part = 22.57  
Tulsa County part = 0.71

== Highways

### — Major Arterials

## Streets

## Streams

 Water Bodies

 FLOODWAY

## Floodplains

## Zone

500 Year Floodplain

100 Year Floodplain

Source: FIRM Maps May 18, 2009 Creek County  
and August 3, 2009 Tulsa County  
Surgco Soils Database Creek & Tulsa Counties 2008

This map is provided as a public resource for general information only. Although every effort has been made to produce the most current, correct and clearly expressed data possible, all geographic information has limitations due to scale, resolution, date and interpretation of the original source materials. The information on this map is collected from various sources that can change over time without notice. Therefore, the information provided is not intended to replace any official source. You should not act or refrain from acting based upon information on this map without independently verifying the information and, if necessary, obtaining professional advice. The burden of determining the accuracy, completeness, timeliness of information rests solely on the user. Copyright © 2012 INCOG

Date: 9/18/2013



## Connecting to the Future: Sapulpa 2030 Comprehensive Plan

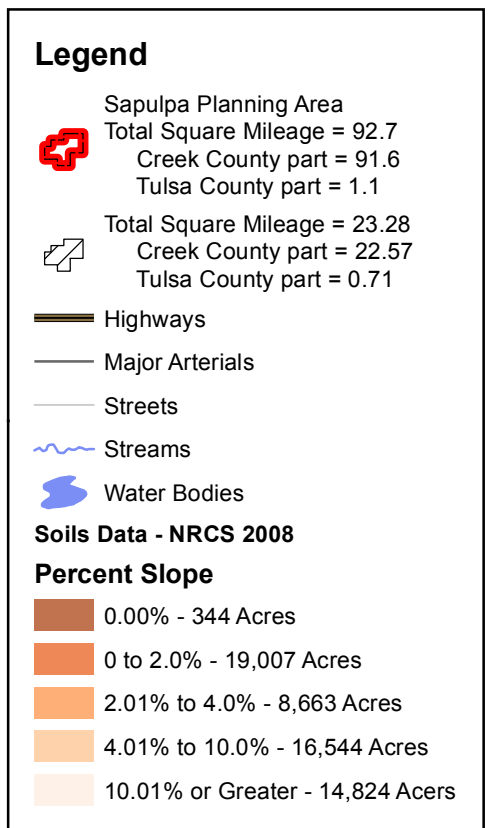

Date: 9/18/2013



Path: G:\Transportation\comp\_plans\sapulpa\_2012\_update\Comp Plan Maps 2012\PDF\_maps\revised map numbers mar2013\geologic formations map 10.mxd.mxd

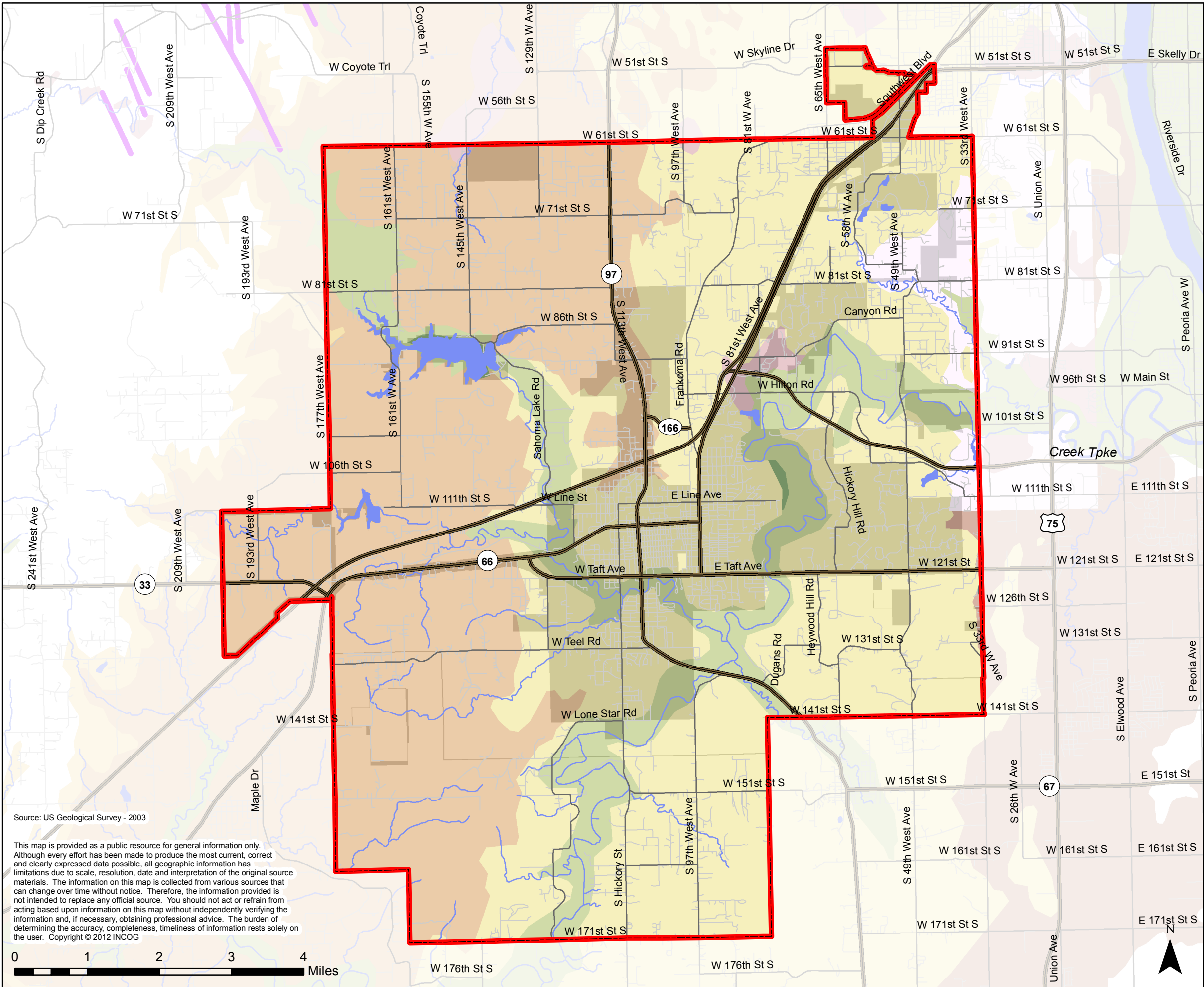

# Map 10 Major Geologic Formations

Connecting to the Future:  
Sapulpa 2030 Comprehensive Plan

## Legend

- Sapulpa Planning Area  
Total Square Mileage = 92.7  
Creek County part = 91.6  
Tulsa County part = 1.1
- Sapulpa Corporate Limits  
Total Square Mileage = 23.28  
Creek County part = 22.57  
Tulsa County part = 0.71
- Highways  
Major Arterials  
Streets  
Streams  
Water Bodies  
Fault Lines - None within Planning Area
- Geology**
- Unknown
  - Alluvium
  - Coffeyville and Checkerboard Formations or Checkerboard Limestone
  - Dewey Formation or Dewey Limestone
  - Nellie Bly Formation and Hogshooter Limestone
  - Seminole Formation
  - Terrace Deposits
  - Upper Holdenville Formation

Date: 9/18/2013



Path: G:\Transportation\comp\_plans\sapulpa\_2012\_update\Comp Plan Maps 2012\PDF\_maps\revised map numbers mar2013\wetlands and impaired streams map 11.mxd

# Map 11 Wetlands and Impaired Streams

Connecting to the Future:  
Sapulpa 2030 Comprehensive Plan

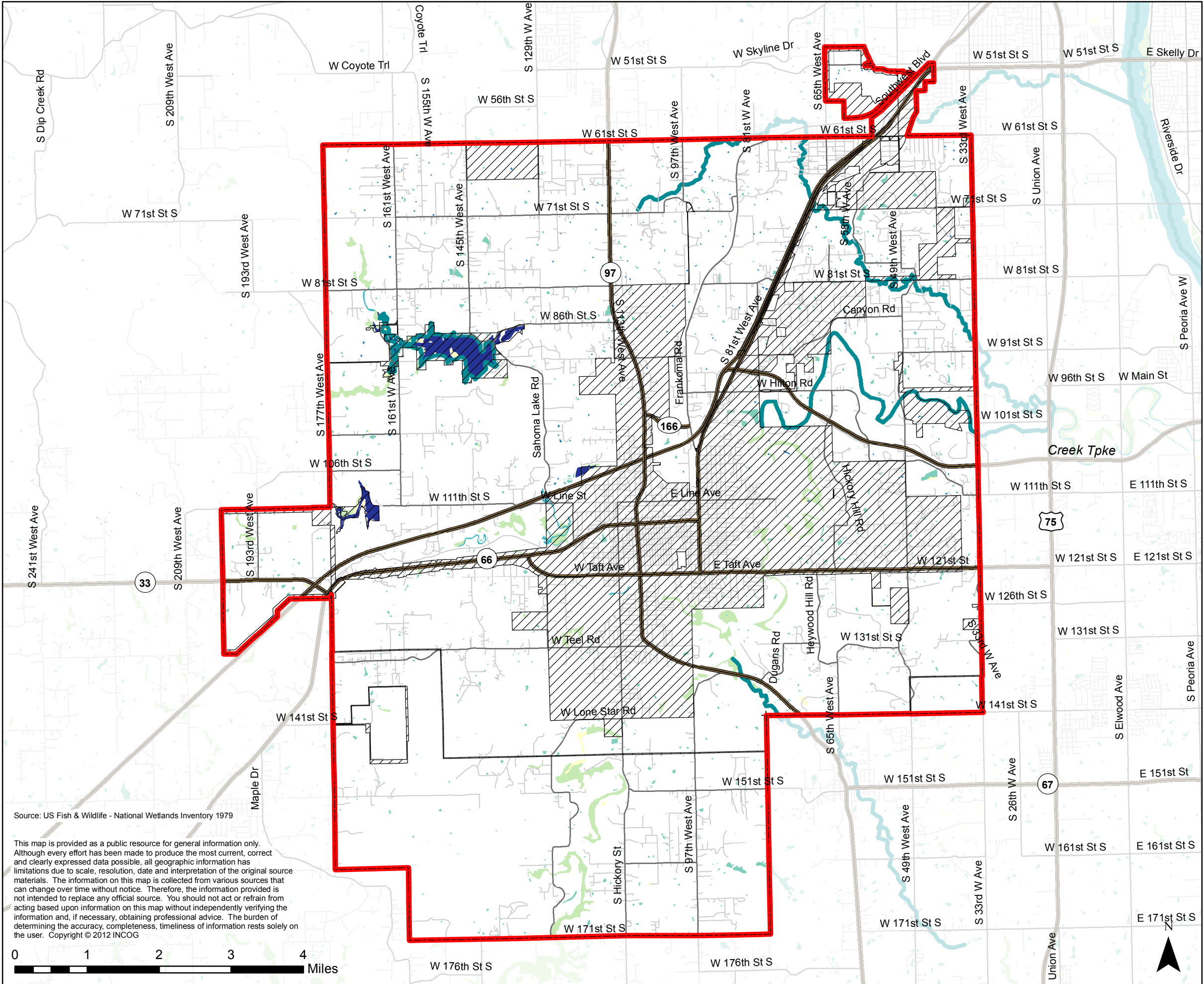

Source: US Fish & Wildlife - National Wetlands Inventory 1979

This map is provided as a public resource for general information only. Although every effort has been made to produce the most current, correct and clearly expressed data possible, all geographic information has limitations due to scale, resolution, date and interpretation of the original source materials. The information on this map is collected from various sources that can change over time without notice. Therefore, the information provided is not intended to replace any official source. You should not act or refrain from acting based upon information on this map without independently verifying the information and, if necessary, obtaining professional advice. The burden of determining the accuracy, completeness, timeliness of information rests solely on the user. Copyright © 2012 INCOG

## Legend

Sapulpa Planning Area  
Total Square Mileage = 92.7  
Creek County part = 91.6  
Tulsa County part = 1.1

Sapulpa Corporate Limits  
Total Square Mileage = 23.28  
Creek County = 22.57  
Tulsa County = 0.71

Highways  
Major Arterials  
Streets  
Impaired Streams

## Wetland Features

### Wetland Type

Freshwater Emergent Wetland  
Freshwater Forested/Shrub Wetland  
Freshwater Pond  
Riverine  
Other  
Lake

Date: 9/18/2013



Inset: Downtown Sapulpa

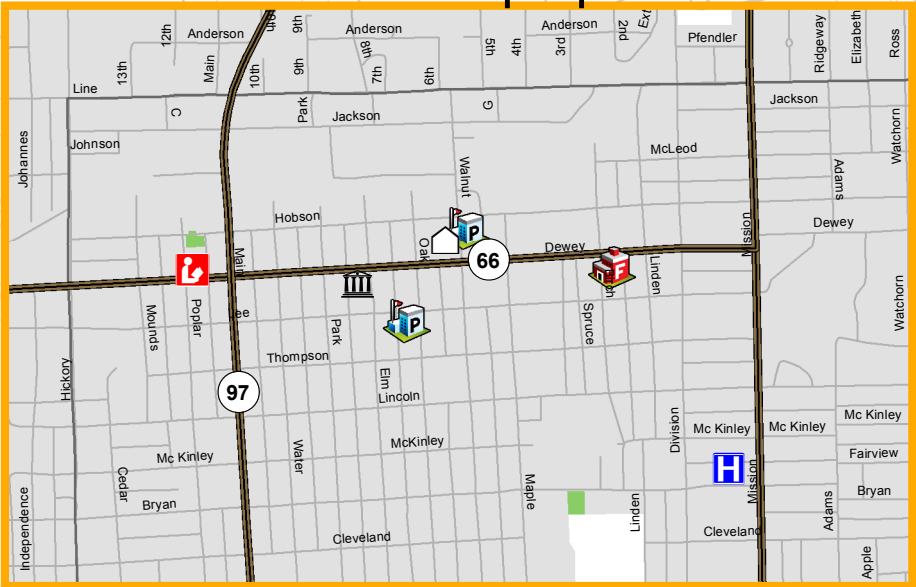

Map 12  
Public Facilities  
Connecting to the Future:  
Sapulpa 2030 Comprehensive Plan

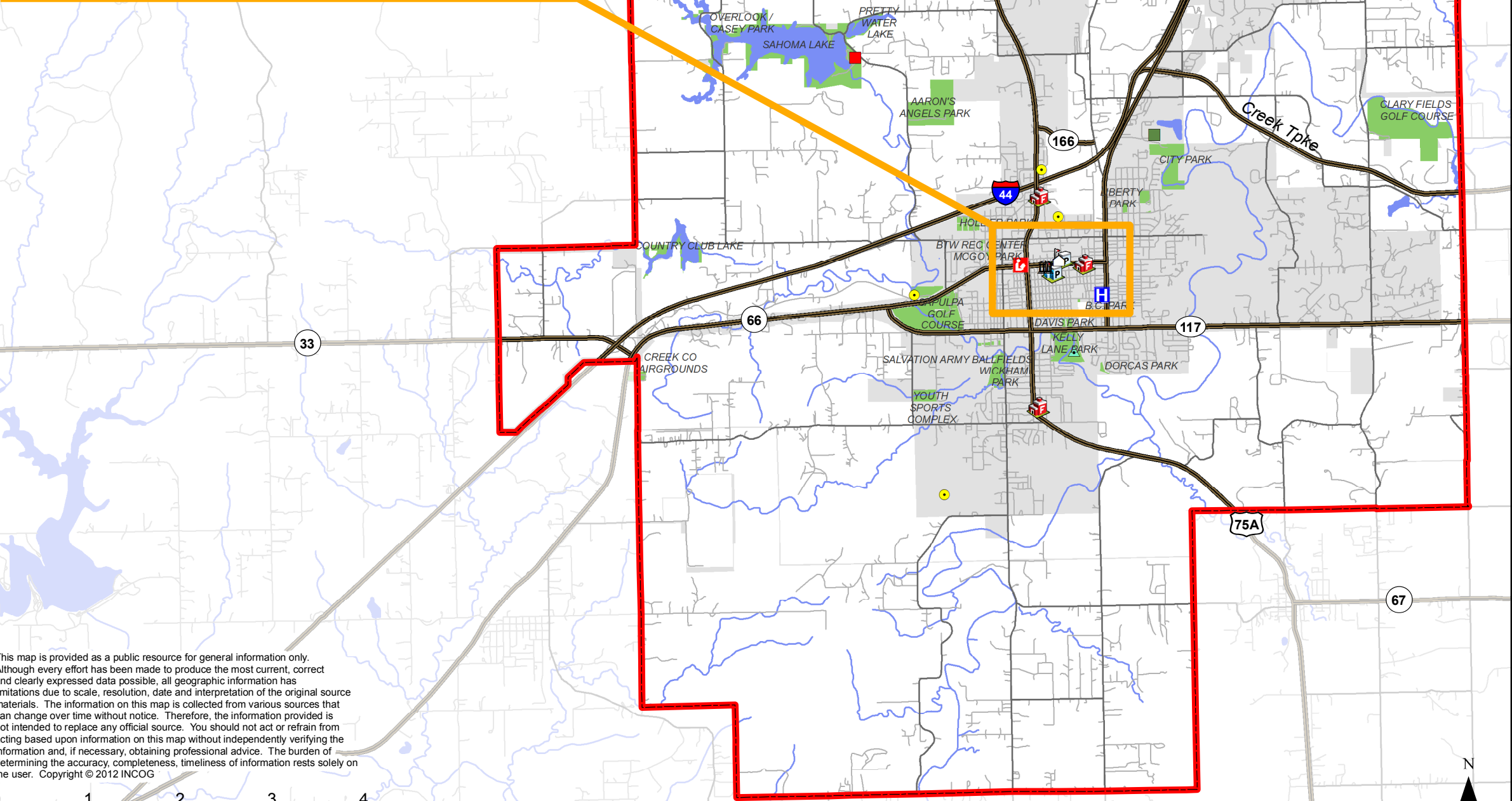

**Legend**

Sapulpa Planning Area  
Total Square Mileage = 92.7  
Creek County part = 91.6  
Tulsa County part = 1.1

Sapulpa Corporate Limits  
Total Square Mileage = 23.28  
Creek County part = 22.57  
Tulsa County part = 0.71

**Water & Wastewater Facilities**

- Pump Station
- Water Tower/Tank
- Wastewater Treatment Plant
- Water Treatment Plant

**Facility**

- Creek County Courthouse
- City Hall & Sapulpa City Annex Building
- Hospitals
- Library

**Police & Fire**

- Fire
- Police

Highways  
Major Arterials  
Streets  
Streams  
Water Bodies  
Parks

This map is provided as a public resource for general information only. Although every effort has been made to produce the most current, correct and clearly expressed data possible, all geographic information has limitations due to scale, resolution, date and interpretation of the original source materials. The information on this map is collected from various sources that can change over time without notice. Therefore, the information provided is not intended to replace any official source. You should not act or refrain from acting based upon information on this map without independently verifying the information and, if necessary, obtaining professional advice. The burden of determining the accuracy, completeness, timeliness of information rests solely on the user. Copyright © 2012 INCOG



Inset: Sapulpa

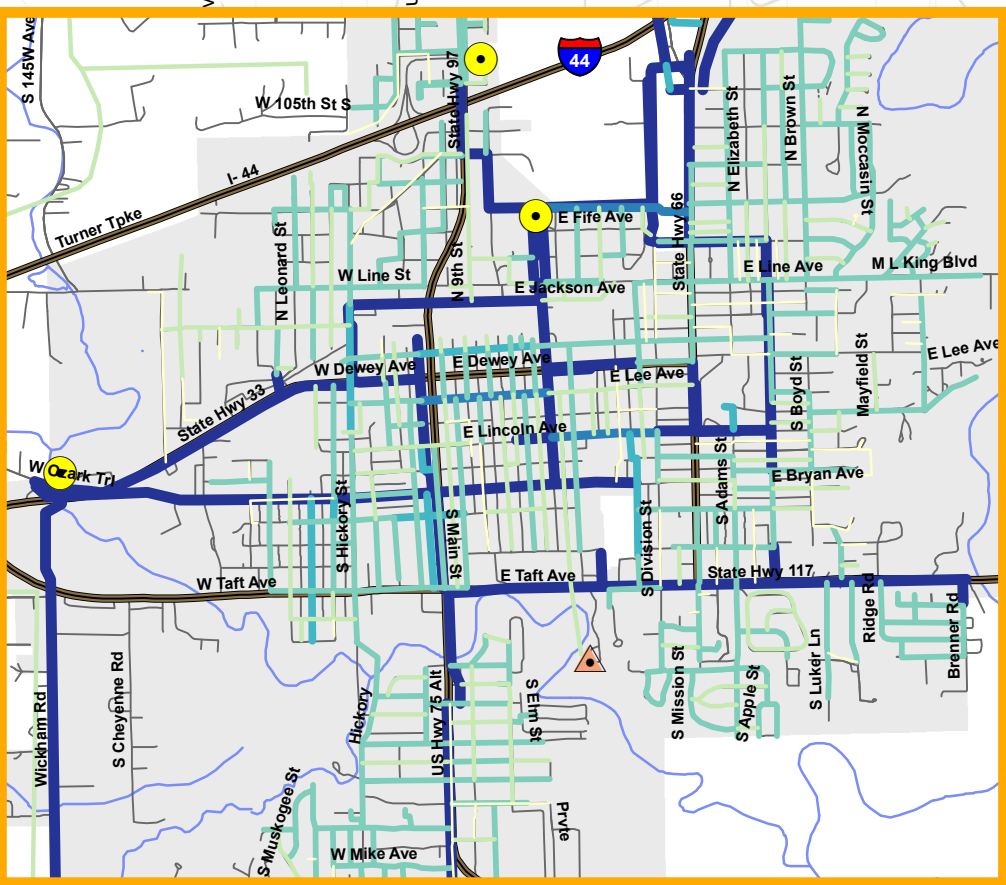

Source: Oklahoma Water Resources Board  
Reported Well Log January 2012  
City of Sapulpa Capital Improvement Program - 2001

This map is provided as a public resource for general information only. Although every effort has been made to produce the most current, correct and clearly expressed data possible, all geographic information has limitations due to scale, resolution, date and interpretation of the original source materials. The information on this map is collected from various sources that can change over time without notice. Therefore, the information provided is not intended to replace any official source. You should not act or refrain from acting based upon information on this map without independently verifying the information and, if necessary, obtaining professional advice. The burden of determining the accuracy, completeness, timeliness of information rests solely on the user. Copyright © 2012 INCOG



Map 13  
City Water Distribution  
System and Treatment  
Facilities

Connecting to the Future:  
Sapulpa 2030 Comprehensive Plan

Legend

Sapulpa Planning Area  
Total Square Mileage = 92.7  
Creek County part = 91.6  
Tulsa County part = 1.1

Sapulpa Corporate Limits  
Total Square Mileage = 23.28  
Creek County part = 22.57  
Tulsa County part = 0.71

Water Facilities

- Pump
- Storage tank
- Rural Water Tower
- Treatment Plant
- City Water Tower/Tank
- Pump Station

Water Line Diameters

- 1 - 2
- 4
- 6
- 8
- 10
- 12 - 24
- Highways
- Major Arterials
- Streets
- Streams
- Water Bodies

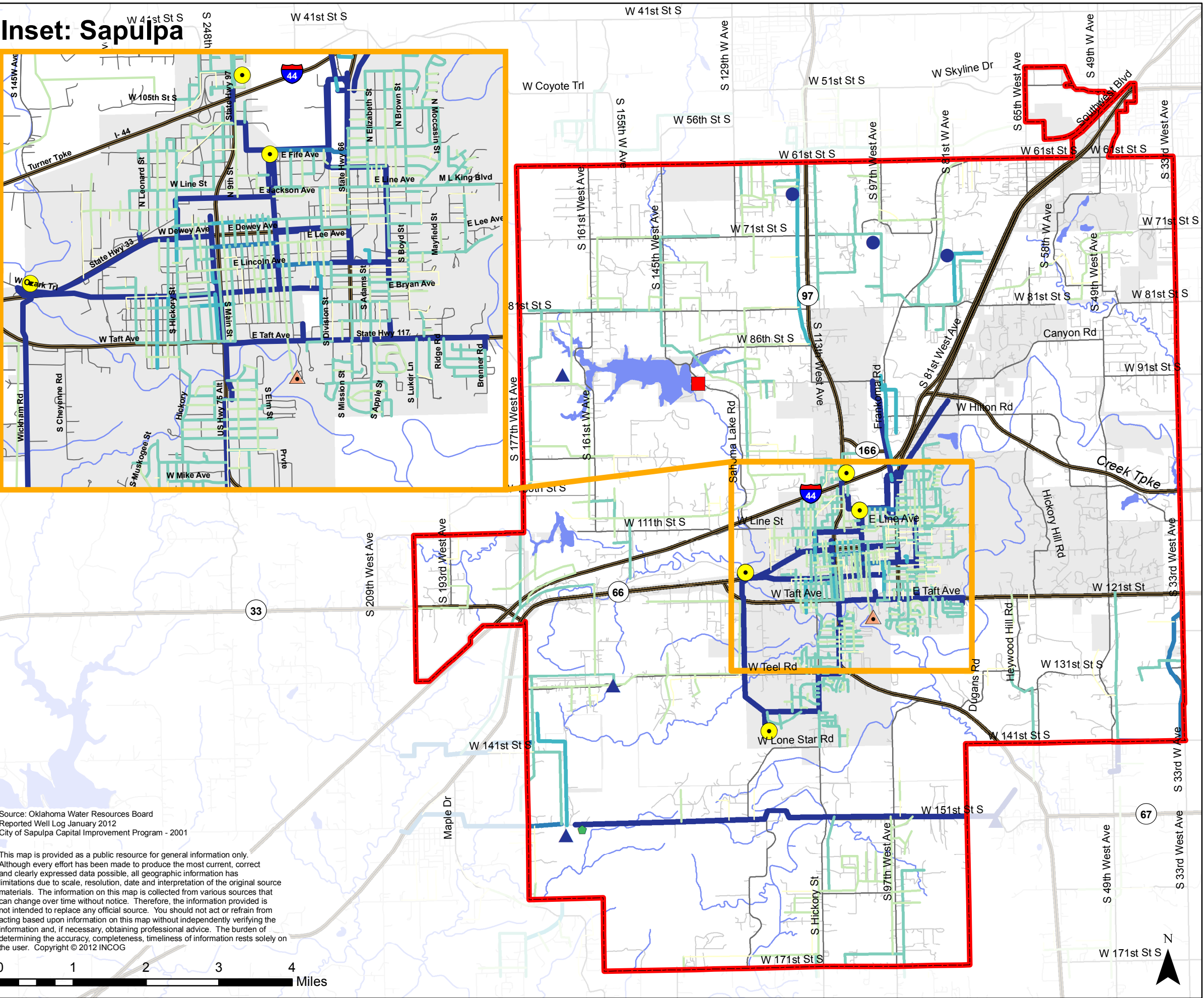

Date: 9/18/2013



# Map 14

## City and Rural Water Service Areas

Connecting to the Future:  
Sapulpa 2030 Comprehensive Plan

Path: G:\Transportation\comp\_plans\sapulpa\_2012\_update\Comp Plan Maps 2012\PDF\_maps\revised map numbers mar2013\city and rural water service areas map14.mxd

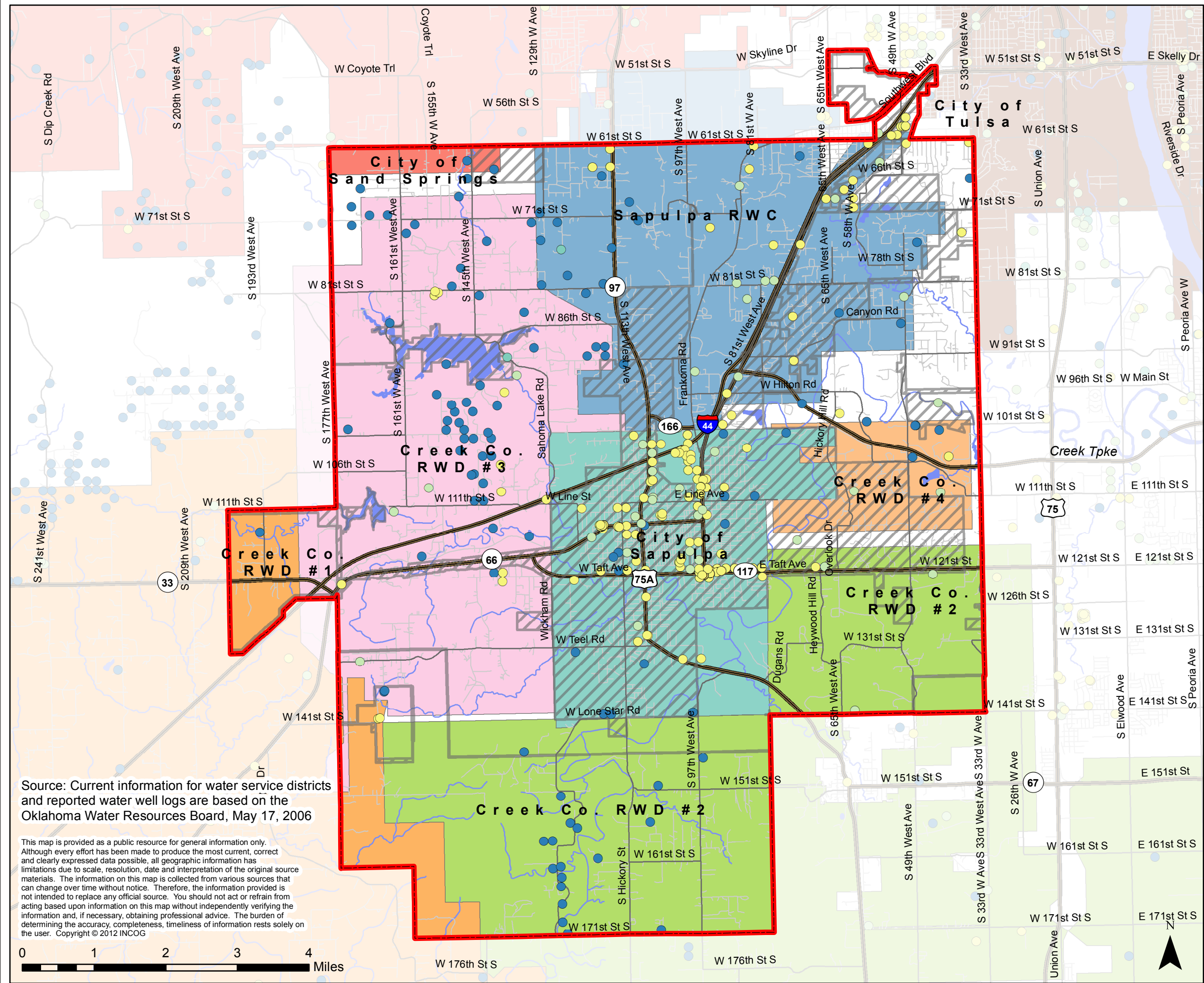

Source: Current information for water service districts and reported water well logs are based on the Oklahoma Water Resources Board, May 17, 2006

This map is provided as a public resource for general information only. Although every effort has been made to produce the most current, correct and clearly expressed data possible, all geographic information has limitations due to scale, resolution, date and interpretation of the original source materials. The information on this map is collected from various sources that can change over time without notice. Therefore, the information provided is not intended to replace any official source. You should not act or refrain from acting based upon information on this map without independently verifying the information and, if necessary, obtaining professional advice. The burden of determining the accuracy, completeness, timeliness of information rests solely on the user. Copyright © 2012 INCOG

### Legend

**Sapulpa Planning Area**  
Total Square Mileage = 92.7  
Creek County part = 91.6  
Tulsa County part = 1.1

**Sapulpa Corporate Limits**  
Total Square Mileage = 23.28  
Creek County part = 22.57  
Tulsa County part = 0.71

### Water Districts

#### Name of System

- City of Tulsa
- City Sand Springs
- Sapulpa RWC
- Creek Co. RWD #1
- Creek Co. RWD #2
- Creek Co. RWD #3
- Creek Co. RWD #4
- City of Sapulpa Water District

### Reported Water Well Logs

- Agriculture - Nonirrigation & irrigation
- Commercial - Corrosion Protection,
- Industrial, Heat Exchange & Soil Evaluation
- Domestic
- Other - Pump & Treat, Site
- Assessment, Vapor Extraction, Water Location, & Water Quality

- Highways
- Major Arterials
- Streets
- Streams
- Water Bodies

Date: 9/18/2013



# Map 15

## City Wastewater Treatment System and Facilities

Connecting to the Future:  
Sapulpa 2030 Comprehensive Plan

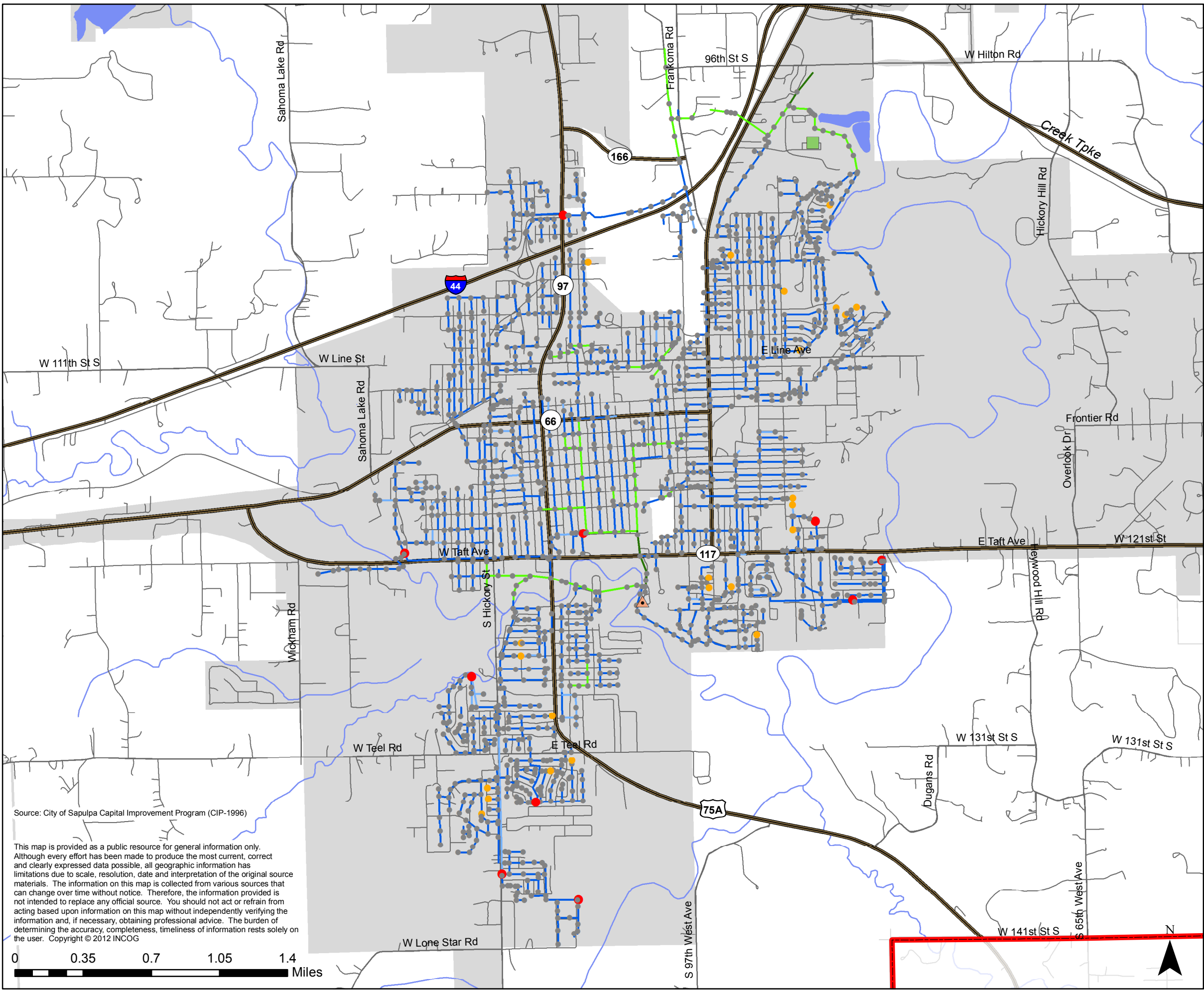

**Legend**

Sapulpa Planning Area

Total Square Mileage = 92.7

Creek County part = 91.6

Tulsa County part = 1.1

Sapulpa Corporate Limits

Total Square Mileage = 23.28

Creek County part = 22.57

Tulsa County part = 0.71

**Sewer Appurtenances**

Lift Station

Clean Out

Manhole

**Sewer Lines - Diameter (inches)**

Up to 6

8 to 10

12 to 18

21

Wastewater Treatment Plant

Pump Station

Highways

Major Arterials

Streets

Streams

Water Bodies

Source: City of Sapulpa Capital Improvement Program (CIP-1996)

This map is provided as a public resource for general information only. Although every effort has been made to produce the most current, correct and clearly expressed data possible, all geographic information has limitations due to scale, resolution, date and interpretation of the original source materials. The information on this map is collected from various sources that can change over time without notice. Therefore, the information provided is not intended to replace any official source. You should not act or refrain from acting based upon information on this map without independently verifying the information and, if necessary, obtaining professional advice. The burden of determining the accuracy, completeness, timeliness of information rests solely on the user. Copyright © 2012 INCOG



Path: G:\Transportation\comp\_plans\sapulpa\_2012\_update\Comp Plan Maps 2012\PDF\_maps\revised map numbers mar2013\city storm sewer system map16.mxd

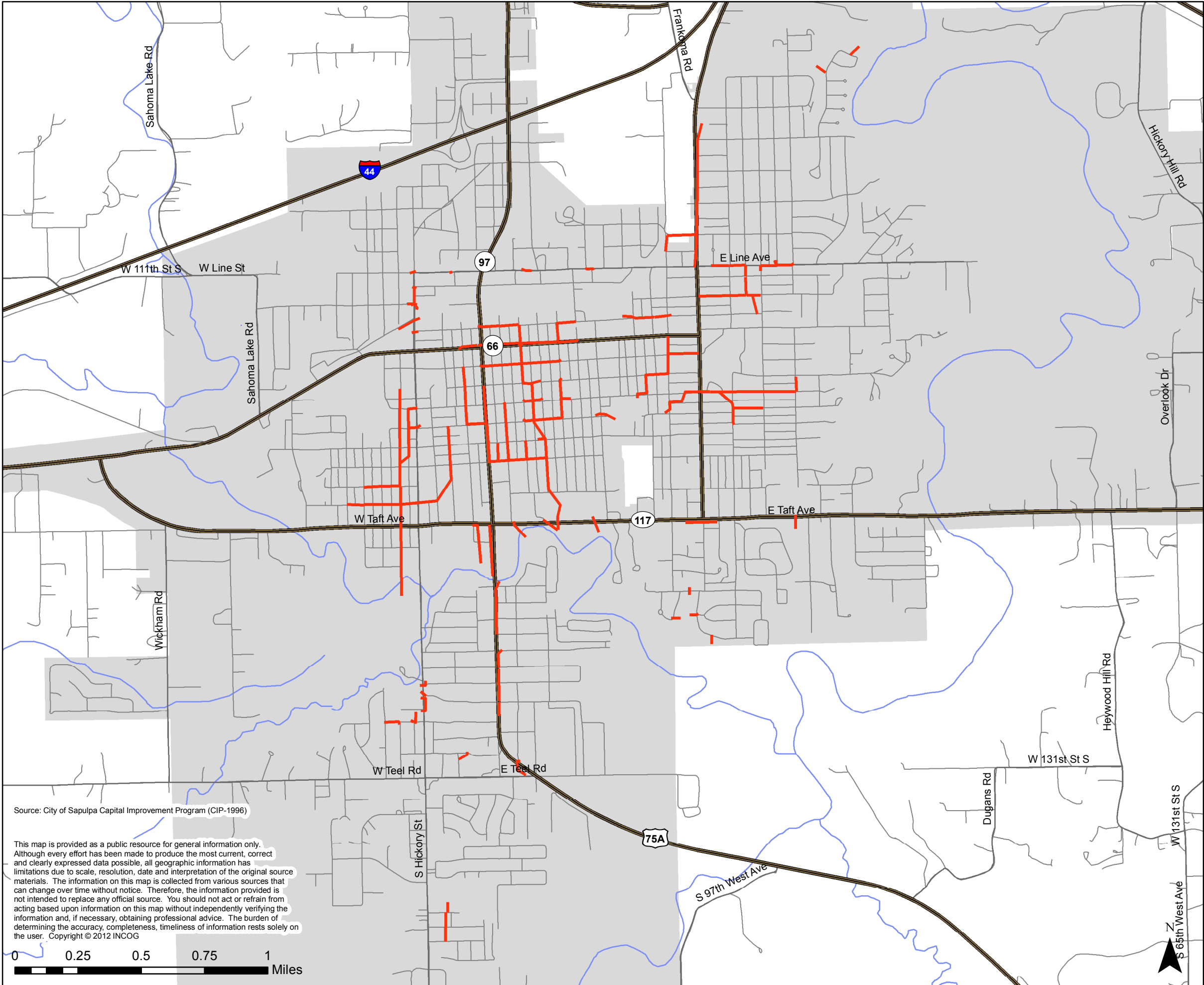

# Map 16

## City Stormwater Drainage System

Connecting to the Future:  
Sapulpa 2030 Comprehensive Plan

**Legend**



Sapulpa Planning Area  
Total Square Mileage = 92.7  
Creek County part = 91.6  
Tulsa County part = 1.1



Sapulpa Corporate Limits  
Total Square Mileage = 23.28  
Creek County part = 22.57  
Tulsa County part = 0.71



Storm Sewer Lines



Highways



Major Arterials



Streets



Streams



Water Bodies

Date: 9/18/2013



Path: G:\Transportation\comp\_plans\sapulpa\_2012\_update\Comp Plan Maps 2012\PDFs\maps\revised map numbers mar2013\major street and highway map 17.mxd

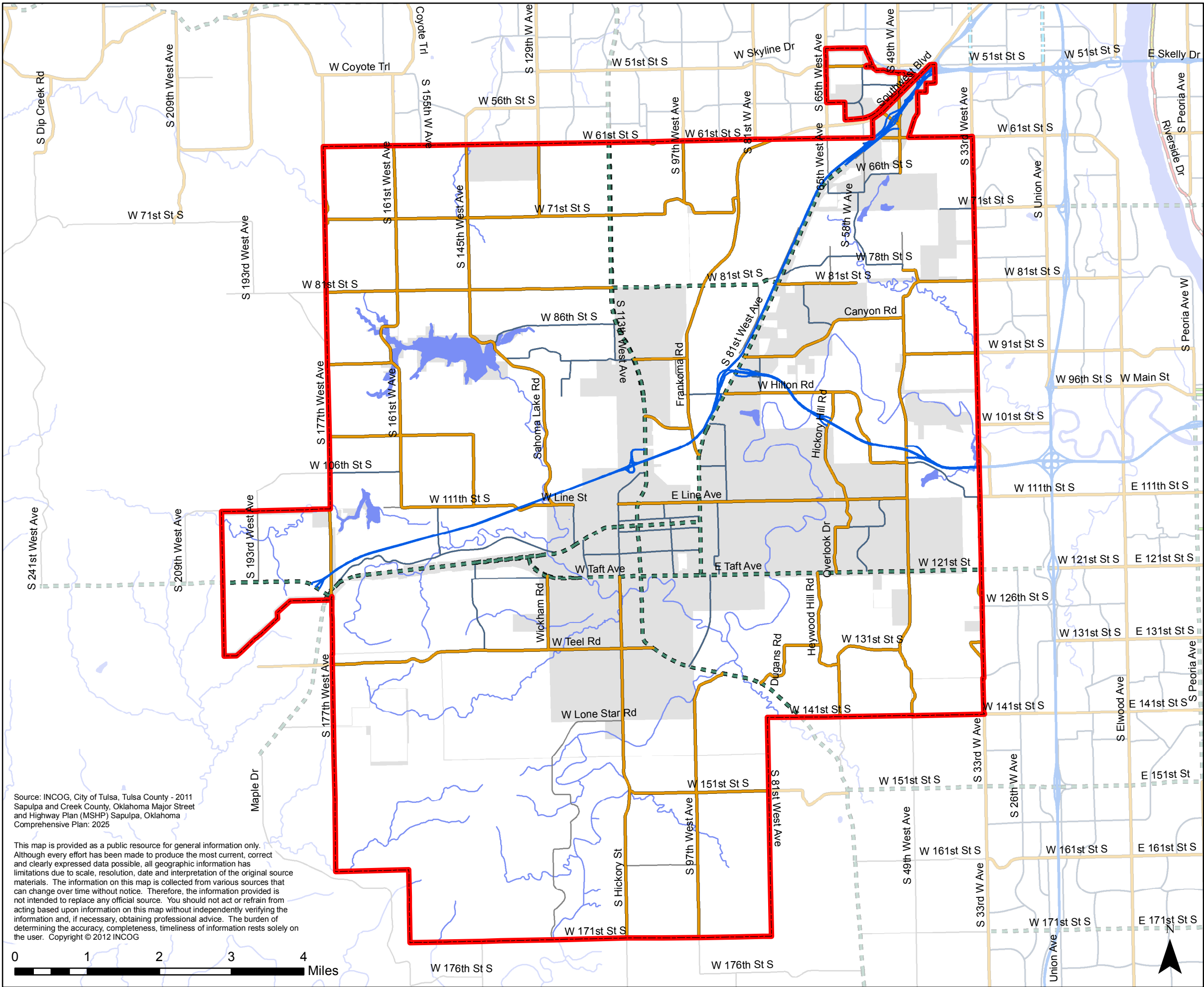



# Map 17

## Major Street and Highway Plan

Connecting to the Future:  
Sapulpa 2030 Comprehensive Plan

### Legend

 Sapulpa Planning Area  
Total Square Mileage = 92.7  
Creek County part = 91.6  
Tulsa County part = 1.1

 Sapulpa Corporate Limits  
Total Square Mileage = 23.28  
Creek County part = 22.57  
Tulsa County part = 0.71

### MSHP - Classification

— Non-Classified Streets

**Road Class**

-  Freeway
-  Parkway
-  Special Trafficway
-  Primary Arterial
-  Secondary Arterial
-  Urban Arterial
-  Residential Collector
-  Commercial Industrial Street
-  Commercial/CBD/Industrial Collector

 Streams

 Water Bodies

Date: 9/18/2013



## Connecting to the Future: Sapulpa 2030 Comprehensive Plan

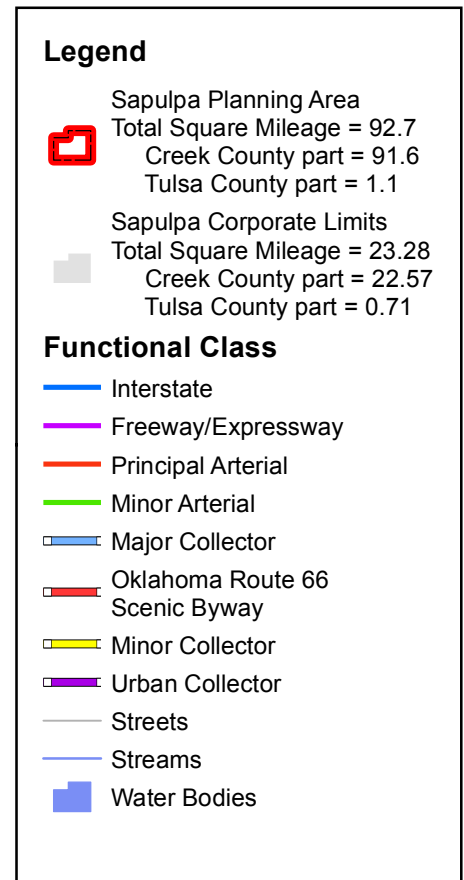

Date: 9/18/2013



# Map 19 Corridor and Gateway Development Plan

Connecting to the Future:  
Sapulpa 2030 Comprehensive Plan

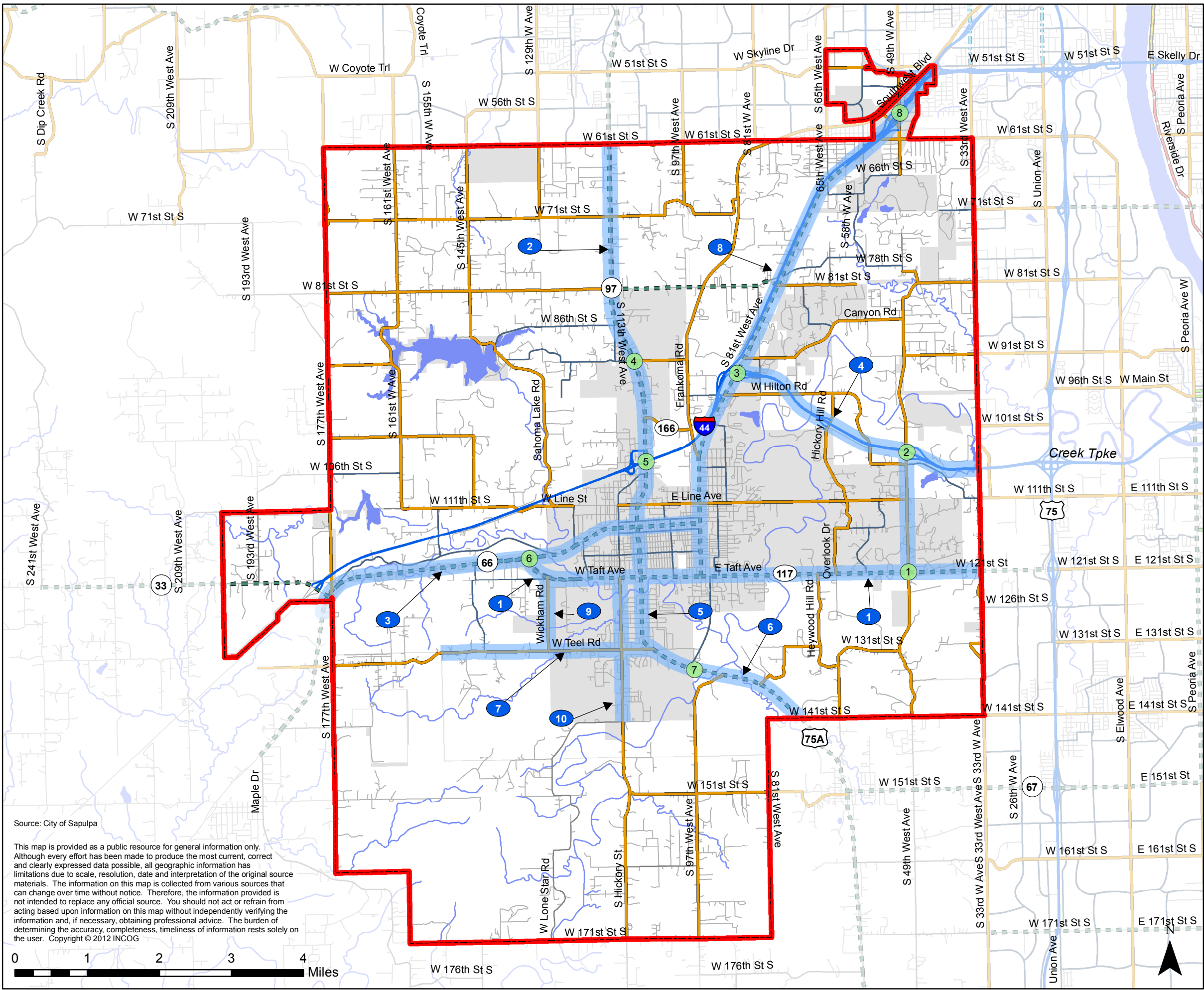

## Legend

Sapulpa Planning Area  
Total Square Mileage = 92.7  
Creek County part 91.6  
Tulsa County part 1.1

Sapulpa Corporate Limits  
Total Square Mileage = 23.28  
Creek County part = 22.57  
Tulsa County part = 0.71

## Planning Corridor

- 1 - Taft/SH 117: 33rd W Ave to Brenner Road
- 2 - SH 97: 61st Street South to 101st Street South
- 3 - Historic Route 66: Municipal Golf Course to 177th W Ave
- 4 - Sapulpa West Creek Turnpike
- 5 - South Main Redevelopment Corridor: Taft to Teel Rd on US 75 Alt
- 6 - US 75 Alt: South of Teel Rd on US 75 Alt
- 7 - Teel Rd (Future): Main to Wickham
- 8 - SH 66: 51st Street South to Taft
- 9 - Wickham Road: Taft to Teel Road
- 10 - Hickory Street: SH 117 to 141st Street South

## Gateway Intersection

- 1 - Taft/SH 117 & 49th W Ave
- 2 - 49th W Ave & West Creek Tpk
- 3 - SH 66/New Sapulpa Rd & West Creek Tpk
- 4 - SH 97 & 91st Street South
- 5 - SH 97 & I-44 (Turner Tpk)
- 6 - SH 117 & SH 66/SH 33
- 7 - US 75 Alternate, South of Main Street
- 8 - I-44/SH 66 & 49th W Ave

## MSHP - Classification

— Non-Classified Streets

## Road\_Class

- Freeway
- Parkway
- Special Trafficway
- Primary Arterial
- Secondary Arterial
- Urban Arterial
- Residential Collector
- Commercial Industrial Street
- Commercial/CBD/Industrial Collector

- Streets
- Streams
- Water Bodies

Source: City of Sapulpa

This map is provided as a public resource for general information only. Although every effort has been made to produce the most current, correct and clearly expressed data possible, all geographic information has limitations due to scale, resolution, date and interpretation of the original source materials. The information on this map is collected from various sources that can change over time without notice. Therefore, the information provided is not intended to replace any official source. You should not act or refrain from acting based upon information on this map without independently verifying the information and, if necessary, obtaining professional advice. The burden of determining the accuracy, completeness, timeliness of information rests solely on the user. Copyright © 2012 INCOG

0 1 2 3 4 Miles

Date: 9/18/2013



Path: G:\Transportation\comp\_plans\sapulpa\_2012\_update\Comp Plan Maps 2012\PDF\_maps\revised map numbers mar2013\railway systems map 20.mxd

# Map 20 Railway Systems

Connecting to the Future:  
Sapulpa 2030 Comprehensive Plan

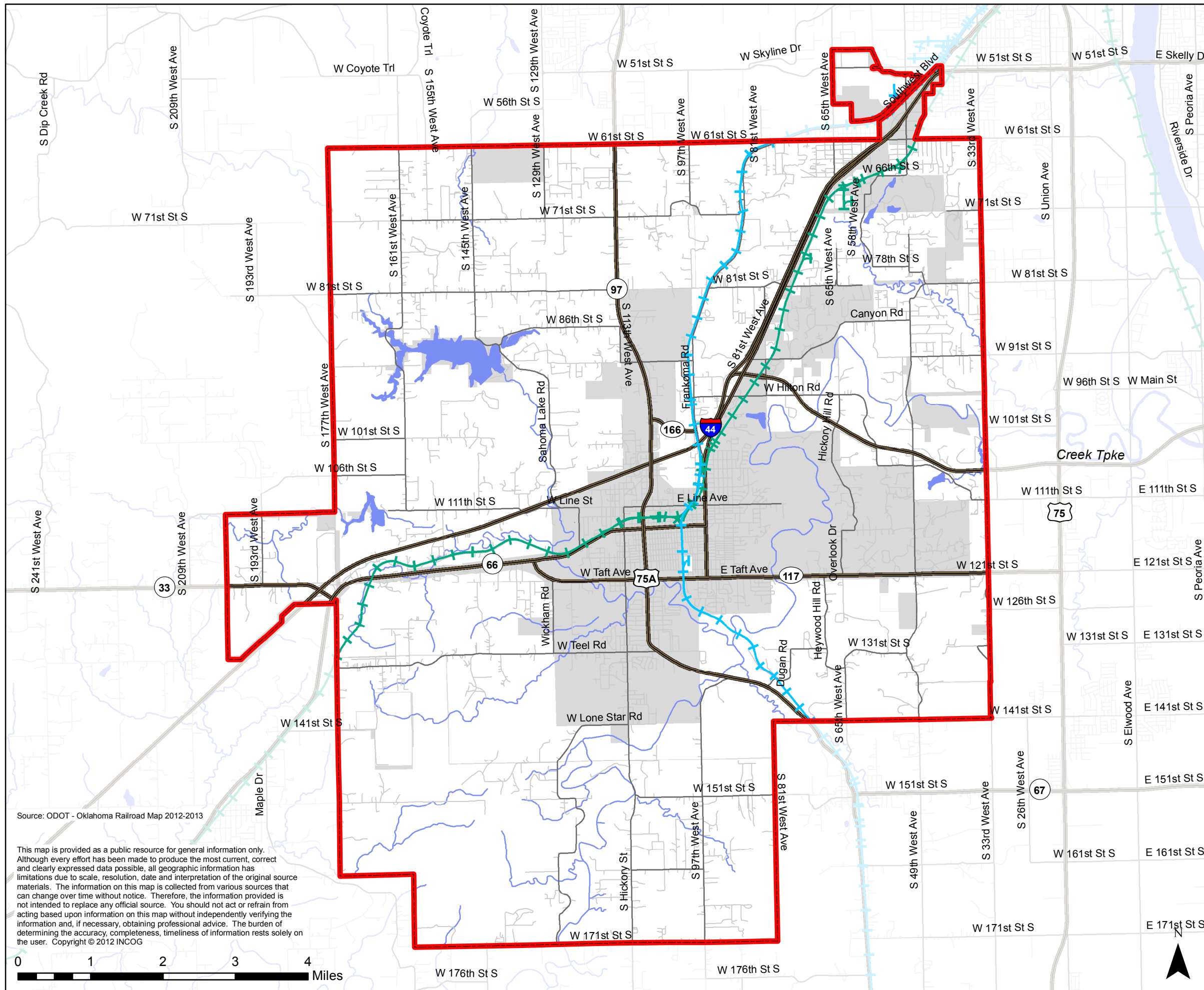

## Legend

Sapulpa Planning Area  
Total Square Mileage = 92.7  
Creek County part = 91.6  
Tulsa County part = 1.1

Sapulpa Corporate Limits  
Total Square Mileage = 23.28  
Creek County part = 22.57  
Tulsa County part = 0.71

## Railways

- Class I - BNSF Freight Train
- Class III - Tulsa/Sapulpa Union Railway
- Highways
- Major Arterials
- Streets
- Streams
- Water Bodies

Date: 4/30/2014

# Map 21 Oil and Gas Wells

Connecting to the Future:  
Sapulpa 2030 Comprehensive Plan

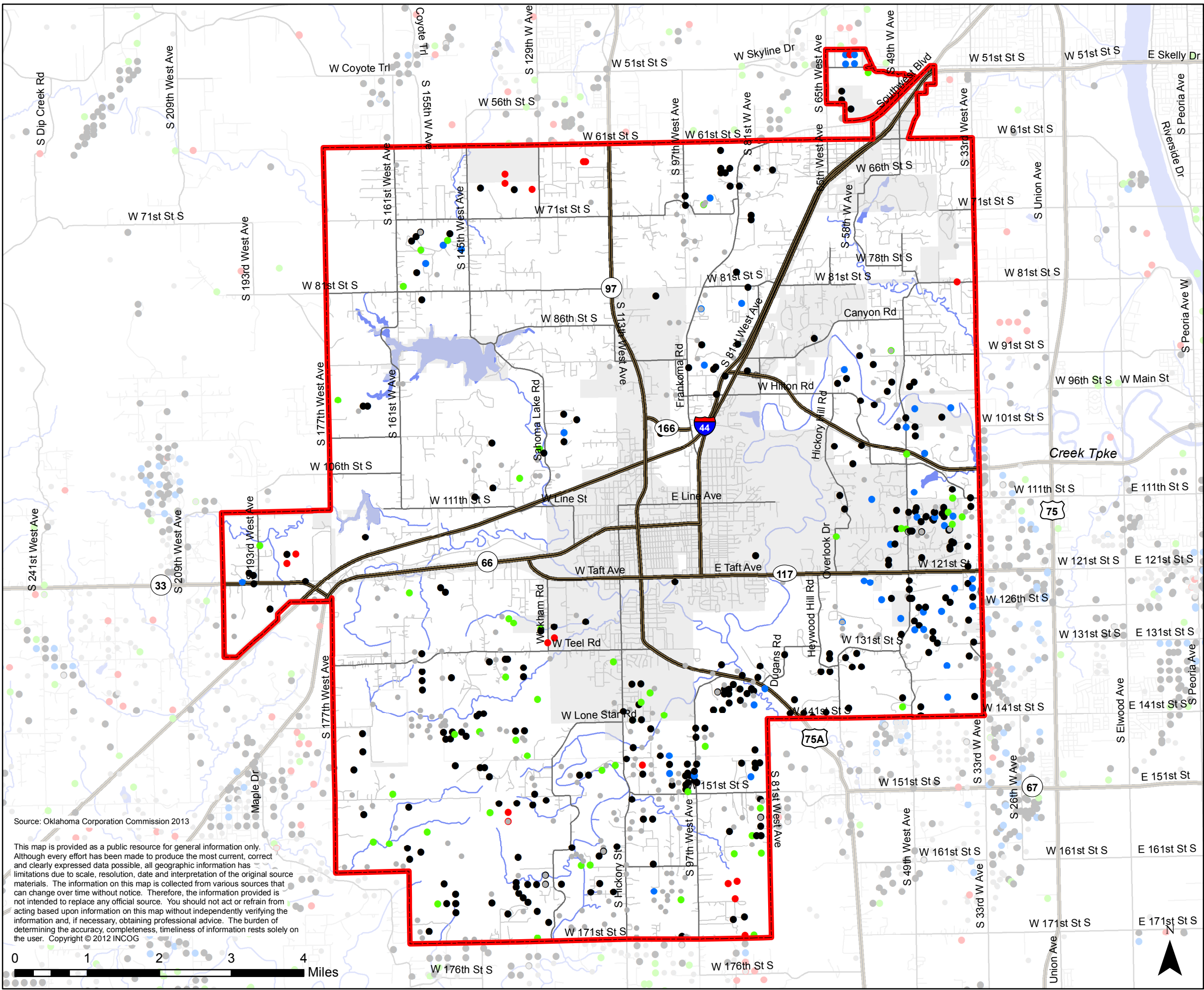

Source: Oklahoma Corporation Commission 2013

This map is provided as a public resource for general information only. Although every effort has been made to produce the most current, correct and clearly expressed data possible, all geographic information has limitations due to scale, resolution, date and interpretation of the original source materials. The information on this map is collected from various sources that can change over time without notice. Therefore, the information provided is not intended to replace any official source. You should not act or refrain from acting based upon information on this map without independently verifying the information and, if necessary, obtaining professional advice. The burden of determining the accuracy, completeness, timeliness of information rests solely on the user. Copyright © 2012 INCOG

## Legend

Sapulpa Planning Area  
Total Square Mileage = 92.7  
Creek County part = 91.6  
Tulsa County part = 1.1

Sapulpa Corporate Limits  
Total Square Mileage = 23.28  
Creek County part = 22.57  
Tulsa County part = 0.71

## Well Type Classification

- Oil Well
  - Gas Well
  - Dry Well
  - Injection Well
  - Other
- Highways
- Major Arterials
- Streets
- Streams
- Water Bodies

Date: 9/18/2013



# Map 22

## Oil, Gas and Petroleum Pipelines

Connecting to the Future:  
Sapulpa 2030 Comprehensive Plan

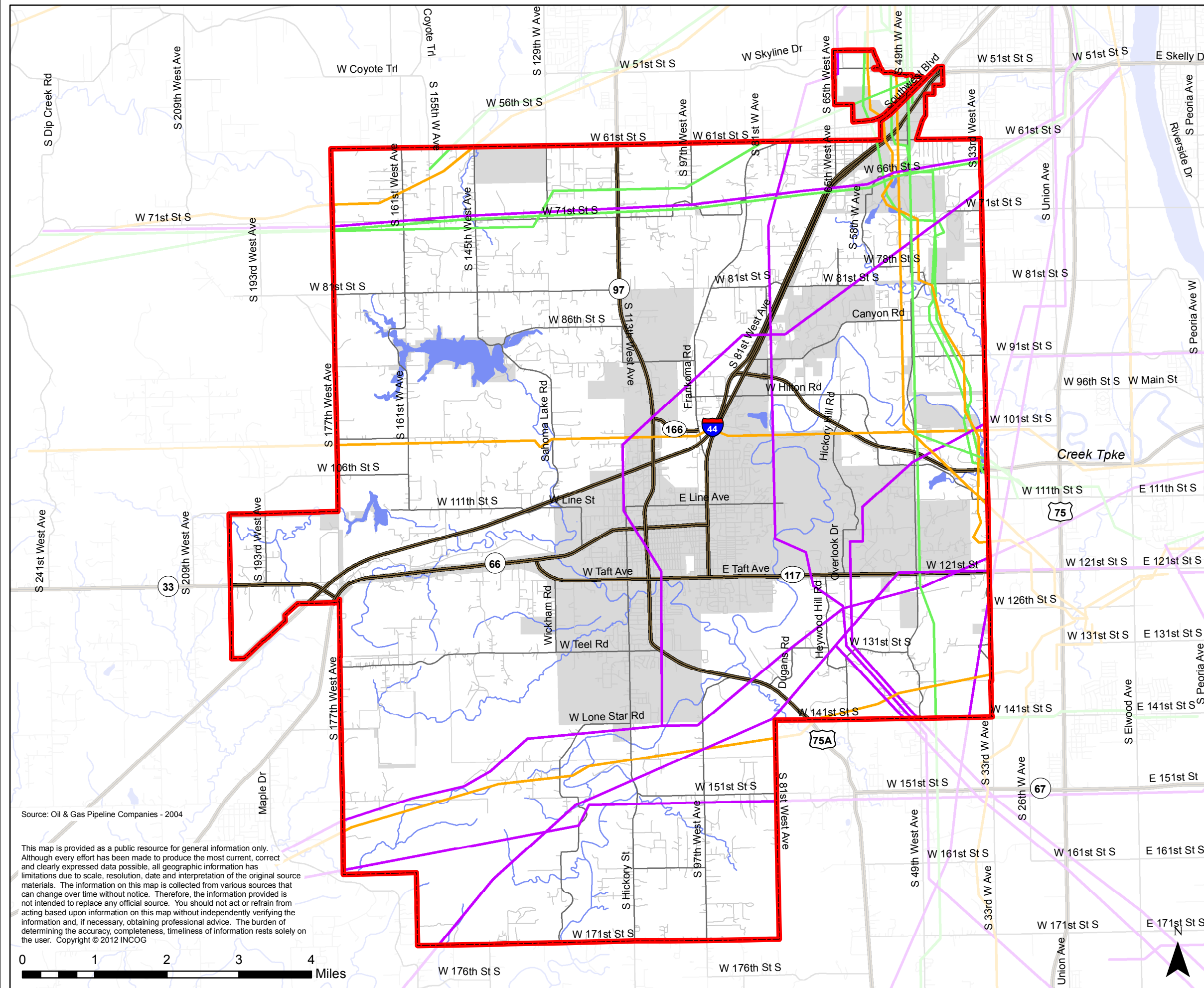

### Legend

- Sapulpa Planning Area
  - Total Square Mileage = 92.7
  - Creek County part = 91.6
  - Tulsa County part = 1.1
- Sapulpa Corporate Limits
  - Total Square Mileage = 23.28
  - Creek County part = 22.57
  - Tulsa County part = 0.71

### Oil, Gas & Petroleum Lines

#### Pipeline Type

- Crude Oil
- Natural Gas
- Petroleum Products
- Highways
- Major Arterials
- Streets
- Streams
- Water Bodies

Date: 9/18/2013

Path: G:\Transportation\comp\_plans\sapulpa\_2012\_update\Comp Plan Maps 2012\PDF\_maps\revised map numbers mar2013\sapulpa area pop change map 2000 to 2010 map 23.mxd

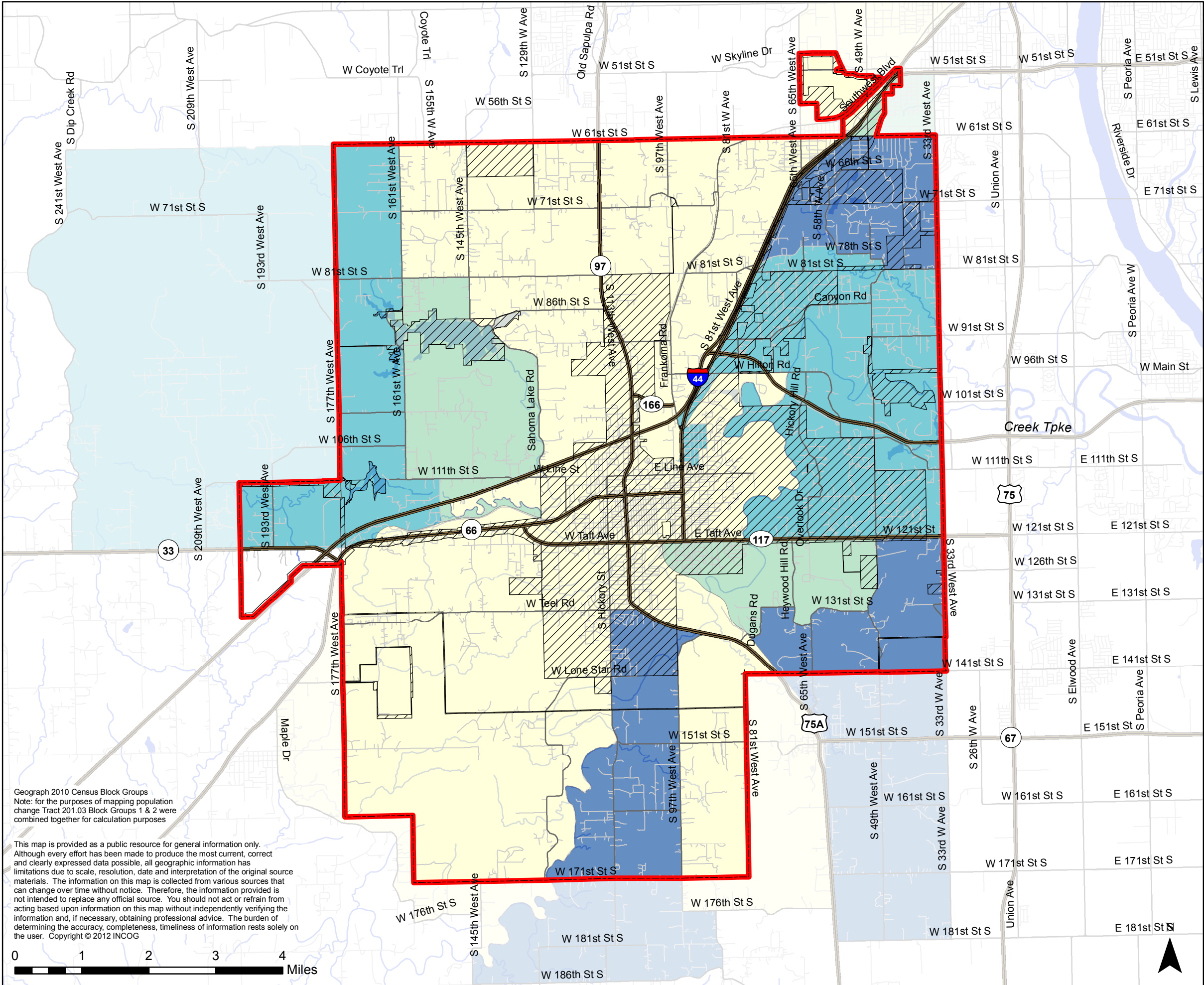

# Map 23 Sapulpa Area Population Change From 2000-2010

Connecting to the Future:  
Sapulpa 2030 Comprehensive Plan

## Legend

- Sapulpa Planning Area  
Total Square Mileage = 92.7  
Creek County part = 91.6  
Tulsa County part = 1.1
- Sapulpa Corporate Limits  
Total Square Mileage = 23.28  
Creek County part = 22.57  
Tulsa County part = 0.71

- Highways
- Major Arterials
- Streets

## 2010 Block Groups Population Change 2010-2000

- Population Decrease
- Increase 0 to 100
- Increase 101 to 300
- Increase >300
- Streams
- Water Bodies

Date: 9/18/2013



Path: G:\Transportation\comp\_plans\sapulpa\_2012\_update\Comp Plan Maps 2012\PDF\_maps\revised map numbers mar2013\percent pop change map 2000 to 2010 map 24.mxd

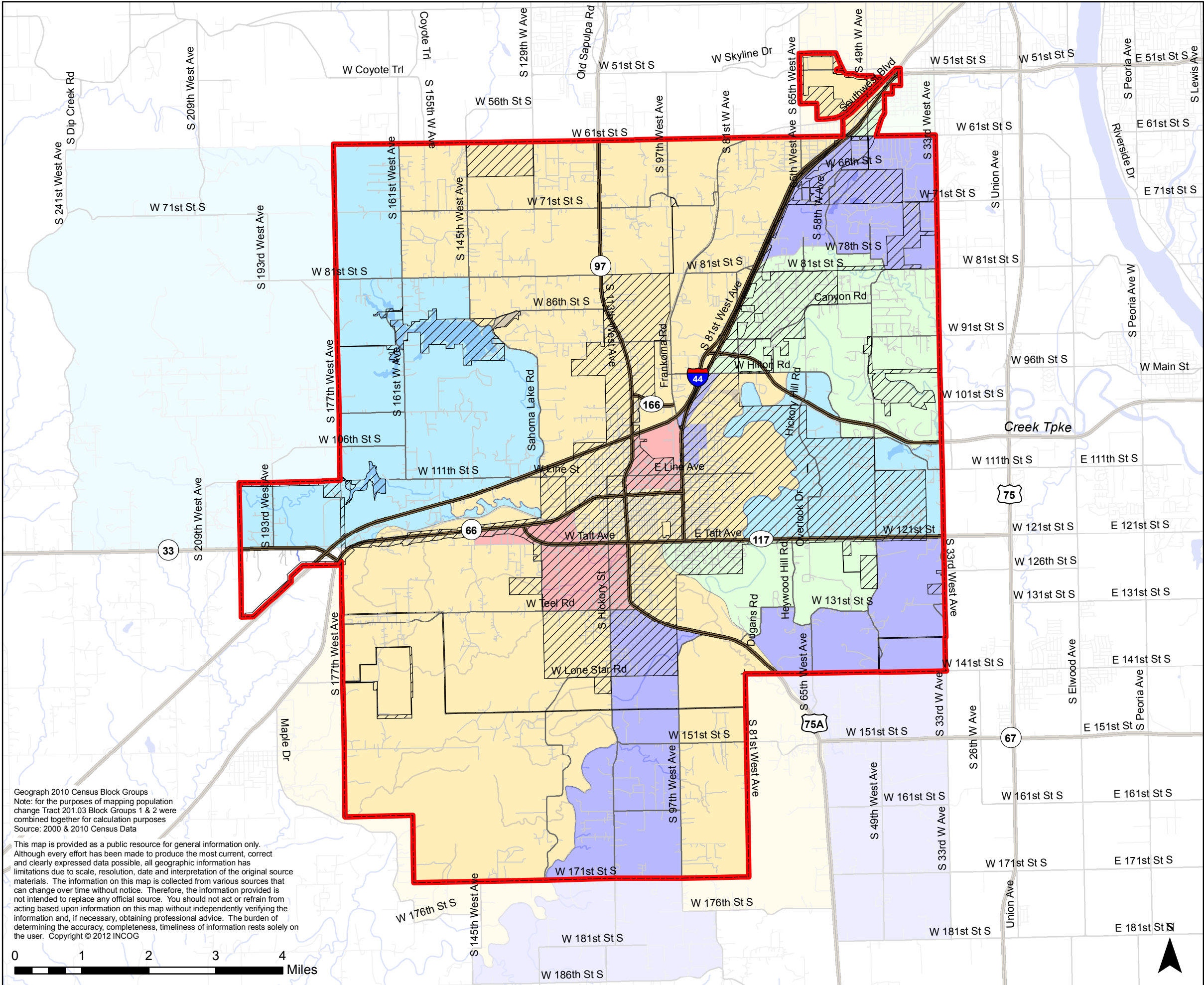

Geograph 2010 Census Block Groups  
Note: for the purposes of mapping population change Tract 201.03 Block Groups 1 & 2 were combined together for calculation purposes  
Source: 2000 & 2010 Census Data

This map is provided as a public resource for general information only. Although every effort has been made to produce the most current, correct and clearly expressed data possible, all geographic information has limitations due to scale, resolution, date and interpretation of the original source materials. The information on this map is collected from various sources that can change over time without notice. Therefore, the information provided is not intended to replace any official source. You should not act or refrain from acting based upon information on this map without independently verifying the information and, if necessary, obtaining professional advice. The burden of determining the accuracy, completeness, timeliness of information rests solely on the user. Copyright © 2012 INCOG

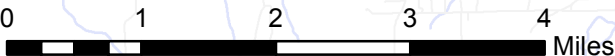

# Map 24 Sapulpa Area Percent Population Change From 2000-2010

Connecting to the Future:  
Sapulpa 2030 Comprehensive Plan

**Legend**

Sapulpa Planning Area  
Total Square Mileage = 92.7  
Creek County part = 91.6  
Tulsa County part = 1.1

Sapulpa Corporate Limits  
Total Square Mileage = 23.28  
Creek County part = 22.57  
Tulsa County part = 0.71

Highways

Major Arterials

Streets

**2010 Block Groups**

**Percent Change**

-10.00% or Greater

-9.99% to 0

0.01% to 4.99%

5.00% to 19.99%

20.00% or Greater

Streams

Water Bodies

Date: 9/18/2013

Path: G:\Transportation\comp\_plans\sapulpa\_2012\_update\Comp Plan Maps 2012\PDF\_maps\revised map numbers\map2013\current land use map 25.mxd

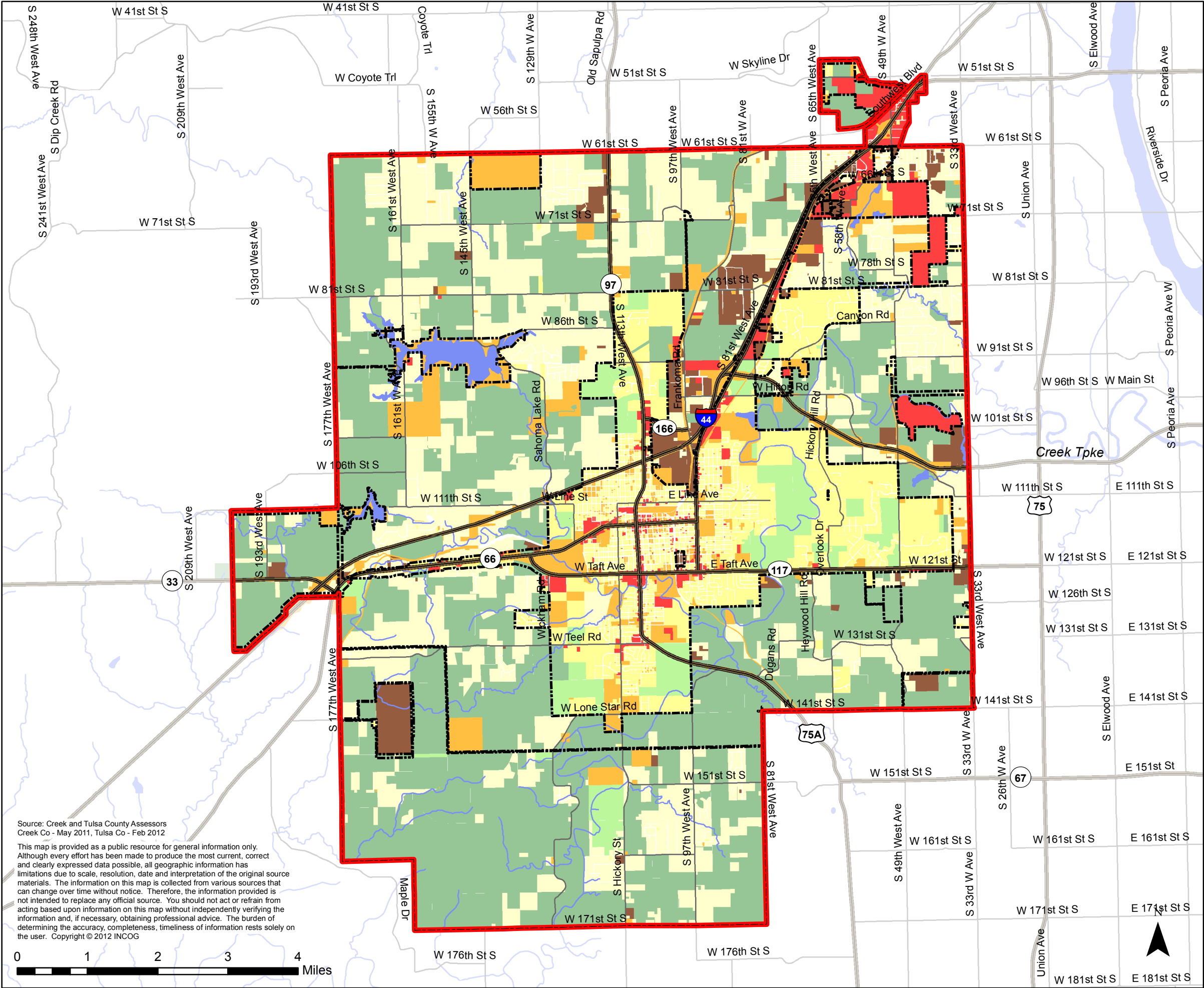

Source: Creek and Tulsa County Assessors  
Creek Co - May 2011, Tulsa Co - Feb 2012

This map is provided as a public resource for general information only. Although every effort has been made to produce the most current, correct and clearly expressed data possible, all geographic information has limitations due to scale, resolution, date and interpretation of the original source materials. The information on this map is collected from various sources that can change over time without notice. Therefore, the information provided is not intended to replace any official source. You should not act or refrain from acting based upon information on this map without independently verifying the information and, if necessary, obtaining professional advice. The burden of determining the accuracy, completeness, timeliness of information rests solely on the user. Copyright © 2012 INCOG

# Map 25

## Current Land Use

Connecting to the Future:  
Sapulpa 2030 Comprehensive Plan

**Legend**



Sapulpa Planning Area  
Total Square Mileage = 92.8  
Creek County part = 91.7  
Tulsa County part = 1.1



Sapulpa Corporate Limits  
Total Square Mileage = 23.14  
Creek County part = 22.57  
Tulsa County part = 0.57



Highways



Major Arterials



Streams





Water Bodies

**Current Land Use**

**Use Code**

 1 - Agriculture

 2 - Rural Residential

 3 - Rural Commercial/Industrial

 4 - Urban Agriculture

 5 - Urban Residential

 6 - Urban Commercial/Industrial

 7 - Tax Exempt

Date: 9/18/2013



# Map 26 Current Zoning

Connecting to the Future:  
Sapulpa 2030 Comprehensive Plan

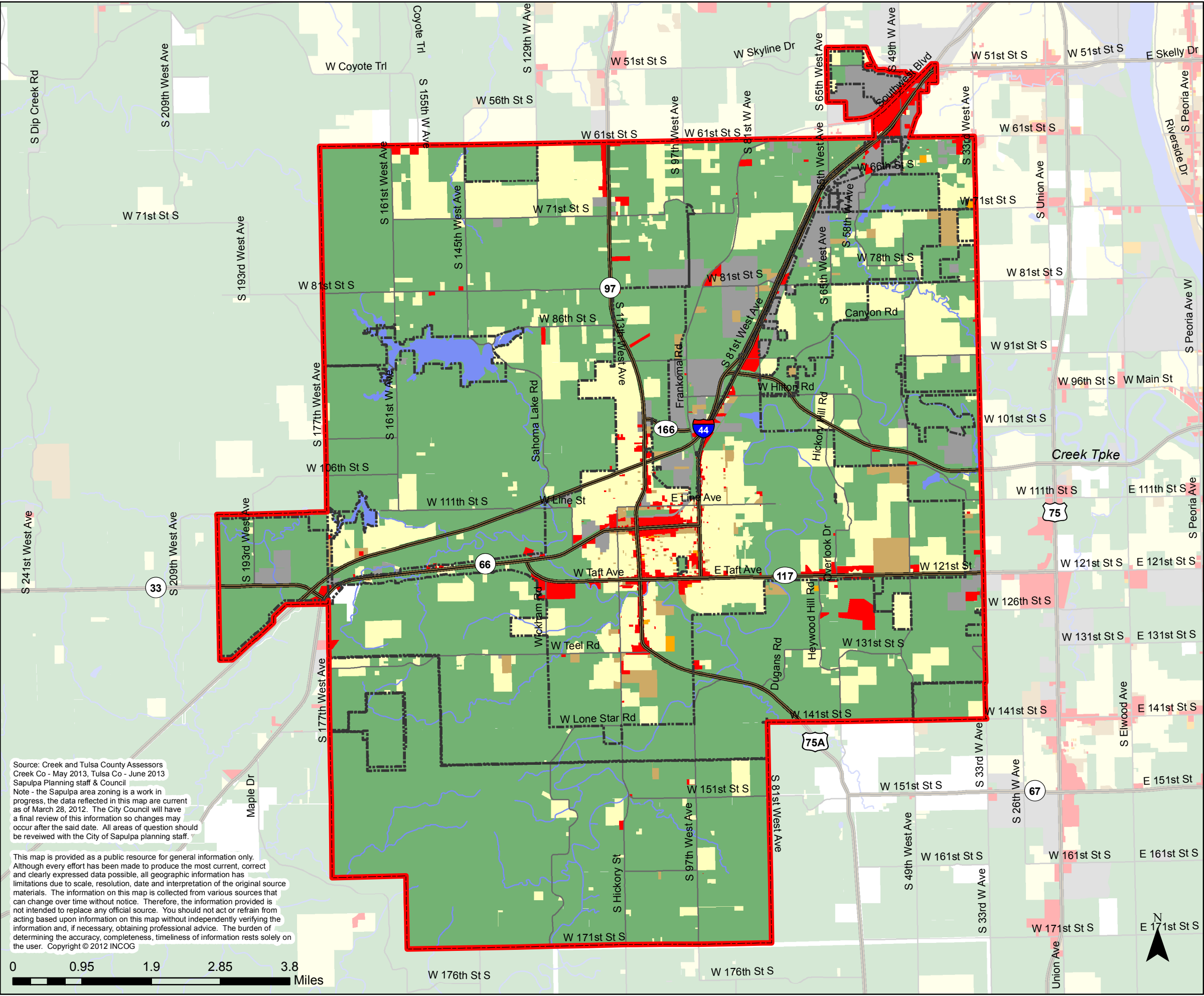

Source: Creek and Tulsa County Assessors  
Creek Co - May 2013, Tulsa Co - June 2013  
Sapulpa Planning staff & Council  
Note - the Sapulpa area zoning is a work in progress, the data reflected in this map are current as of March 28, 2012. The City Council will have a final review of this information so changes may occur after the said date. All areas of question should be reviewed with the City of Sapulpa planning staff.

This map is provided as a public resource for general information only. Although every effort has been made to produce the most current, correct and clearly expressed data possible, all geographic information has limitations due to scale, resolution, date and interpretation of the original source materials. The information on this map is collected from various sources that can change over time without notice. Therefore, the information provided is not intended to replace any official source. You should not act or refrain from acting based upon information on this map without independently verifying the information and, if necessary, obtaining professional advice. The burden of determining the accuracy, completeness, timeliness of information rests solely on the user. Copyright © 2012 INCOG

## Legend

- Sapulpa Planning Area  
Total Square Mileage = 92.8  
Creek County part = 91.7  
Tulsa County part = 1.1
- Sapulpa Corporate Limits  
Total Square Mileage = 23.14  
Creek County part = 22.57  
Tulsa County part = 0.57
- Highways
- Major Arterials
- Streams
- Water Bodies
- Zoning Type**
  - Agriculture (A-1; A-2; AG)
  - Commercial (C-1; C-2; CBD; CG; CS)
  - Industrial (I-1; I-2; IL; IM; IH; IR)
  - Office (O; OL; OM)
  - Multi-Family Residential (R-2; R-3; RD; RM-1; RM-2; RMH; RMH-2; RMT; PUD)
  - Single-Family Residential (R-1; RE; RMH-1; RS; RS-1; RS-2; RS-3; RS-4)

Date: 9/18/2013

Map 27  
School Districts  
Connecting to the Future:  
Sapulpa 2030 Comprehensive Plan

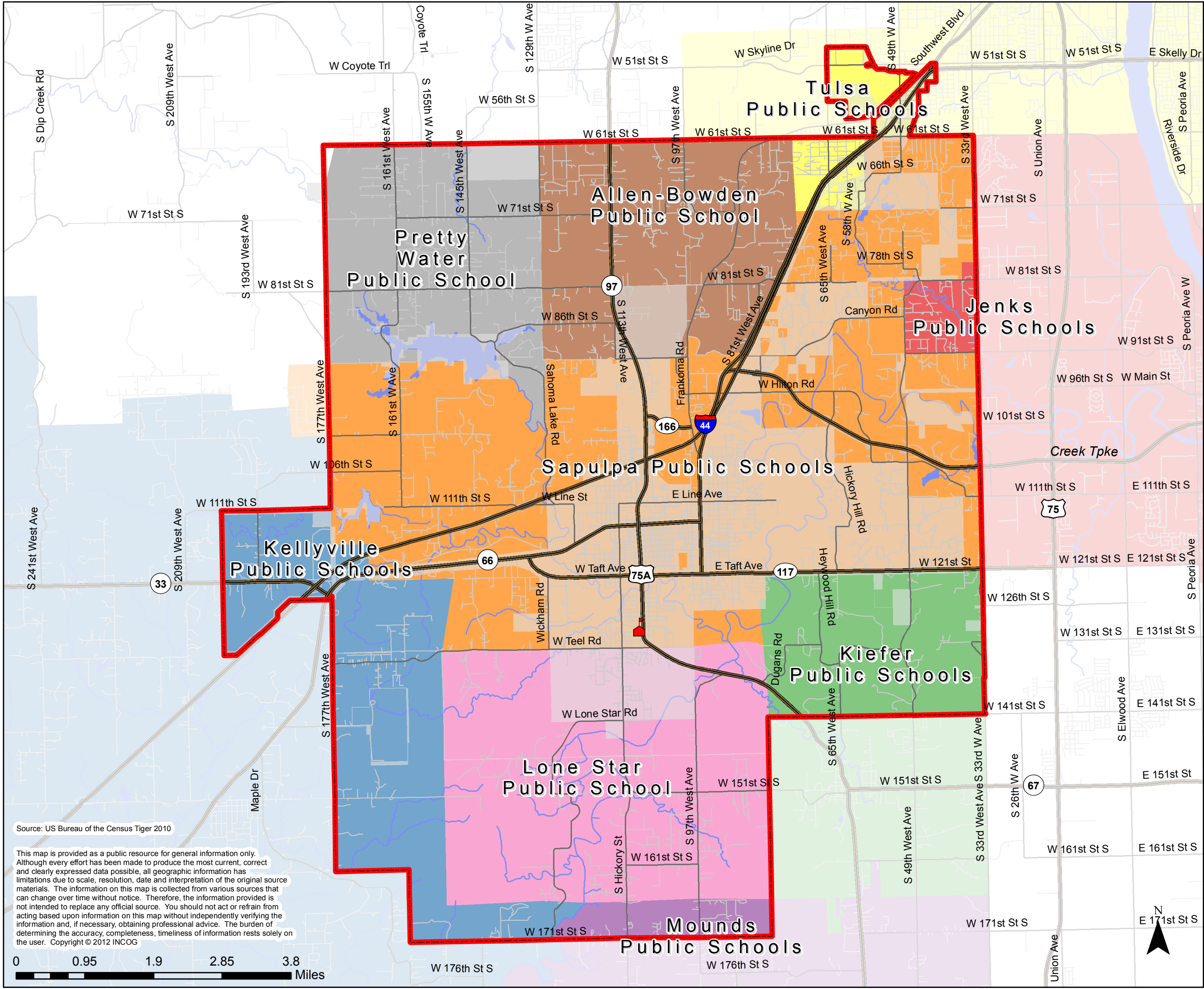

Legend

- Sapulpa Planning Area  
Total Square Mileage = 92.8  
Creek County part = 91.7  
Tulsa County part = 1.1
- Sapulpa Corporate Limits  
Total Square Mileage = 23.14  
Creek County part = 22.57  
Tulsa County part = 0.57
- Central Tech Votech School
- Highways
- Major Arterials
- Streets
- Streams
- Water Bodies
- Unified School Districts**
  - Jenks Public Schools
  - Kellyville Public Schools
  - Kiefer Public Schools
  - Mounds Public Schools
  - Sapulpa Public Schools
  - Tulsa Public Schools
- Elementary School Districts**
  - Allen-Bowden Public School
  - Lone Star Public School
  - Pretty Water Public School

Date: 9/18/2013

















# Map 28

## Zip Code

### Tabulation Areas (ZCTA's)

Connecting to the Future:  
Sapulpa 2030 Comprehensive Plan

#### Legend

-  Sapulpa Planning Area  
Total Square Mileage = 92.8  
Creek County part = 91.7  
Tulsa County part = 1.1
-  Sapulpa Corporate Limits  
Total Square Mileage = 23.14  
Creek County part = 22.57  
Tulsa County part = 0.57
-  Highways
-  Major Arterials
-  Streets
-  Streams
-  Water Bodies
- Zip Code Tabulation Areas**
- ZCTA Boundary**
-  74039
  -  74041
  -  74050
  -  74063
  -  74066
  -  74107
  -  74131
  -  74132

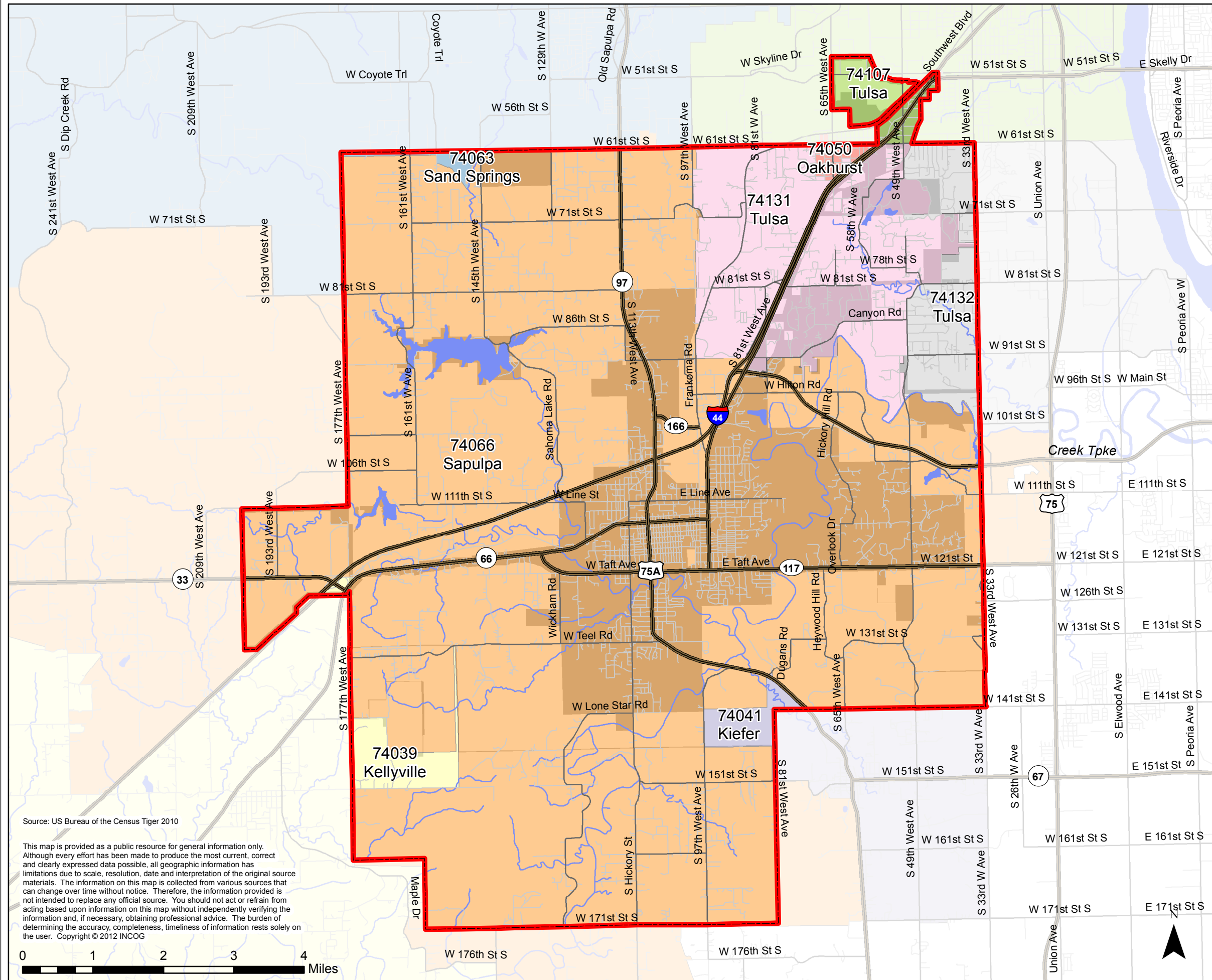

Date: 9/18/2013









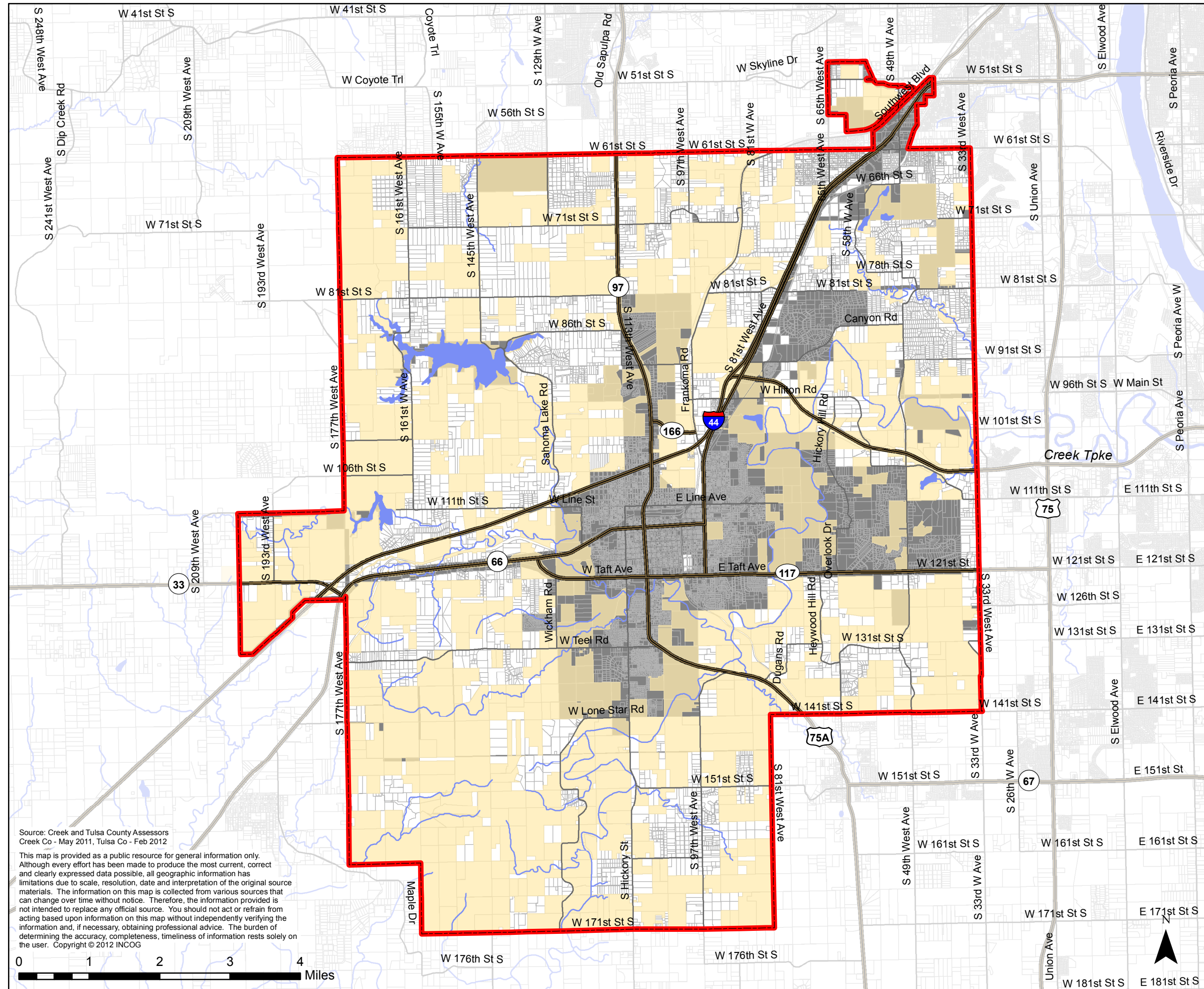

# Map 29

## Large Land Holdings 20 Acres or Greater

Connecting to the Future:  
Sapulpa 2030 Comprehensive Plan



### Legend

-  Sapulpa Planning Area  
Total Square Mileage = 92.8  
Creek County part = 91.7  
Tulsa County part = 1.1
-  Sapulpa Corporate Limits  
Total Square Mileage = 23.14  
Creek County part = 22.57  
Tulsa County part = 0.57
-  Highways
-  Major Arterials
-  Streams
-  Water Bodies
-  Parcels Greater than 20 Acres
-  Parcel Boundary

Date: 9/18/2013



Map 30  
Creek County Transportation  
Management Area  
Portion of the 2030  
Regional Transportation  
Plan - Residential  
Attractiveness Index

Connecting to the Future:  
Sapulpa 2030 Comprehensive Plan

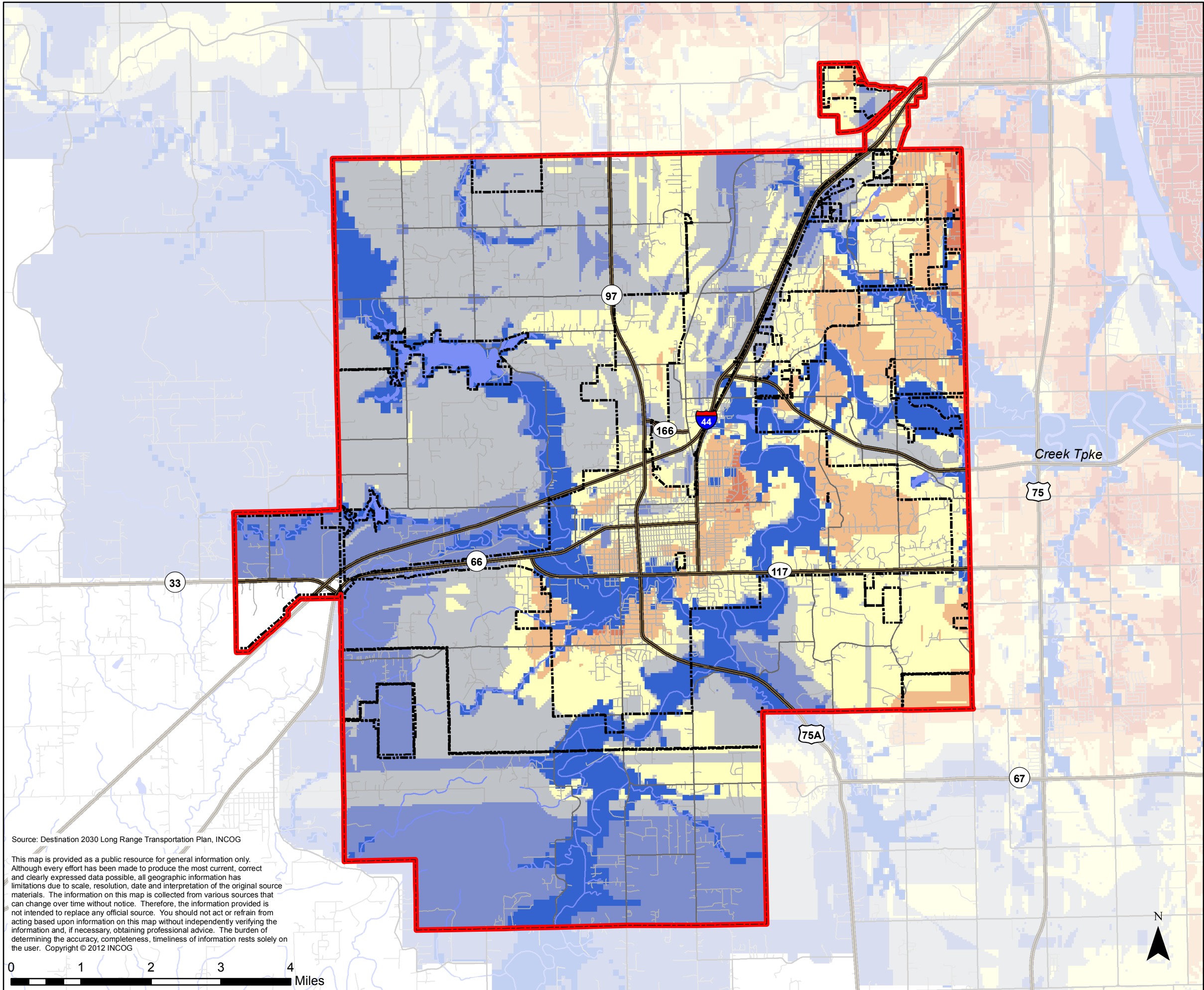

**Legend**

Sapulpa Planning Area  
Total Square Mileage = 92.8  
Creek County part = 91.7  
Tulsa County part = 1.1

Sapulpa Corporate Limits  
Total Square Mileage = 23.14  
Creek County part = 22.57  
Tulsa County part = 0.57

**Residential Attractiveness Index**

Value	Color	Description
0	Dark Blue	Not Available
0.01 - 0.87	Light Blue	Very Low
0.88 - 1	Gray	Low
1.1 - 1.2	Yellow	Moderately Low
1.3 - 1.4	Orange	Moderately High
1.5 - 1.6	Red-Orange	High
1.7 - 2	Dark Red	Very High

Highways  
Major Arterials  
Streets  
Streams  
Water Bodies

Source: Destination 2030 Long Range Transportation Plan, INCOG

This map is provided as a public resource for general information only. Although every effort has been made to produce the most current, correct and clearly expressed data possible, all geographic information has limitations due to scale, resolution, date and interpretation of the original source materials. The information on this map is collected from various sources that can change over time without notice. Therefore, the information provided is not intended to replace any official source. You should not act or refrain from acting based upon information on this map without independently verifying the information and, if necessary, obtaining professional advice. The burden of determining the accuracy, completeness, timeliness of information rests solely on the user. Copyright © 2012 INCOG

Date: 9/25/2013

# Map 31 Creek County Transportation Management Area Portion of the 2030 Regional Transportation Plan - Employment Attractiveness Index

Connecting to the Future:  
Sapulpa 2030 Comprehensive Plan

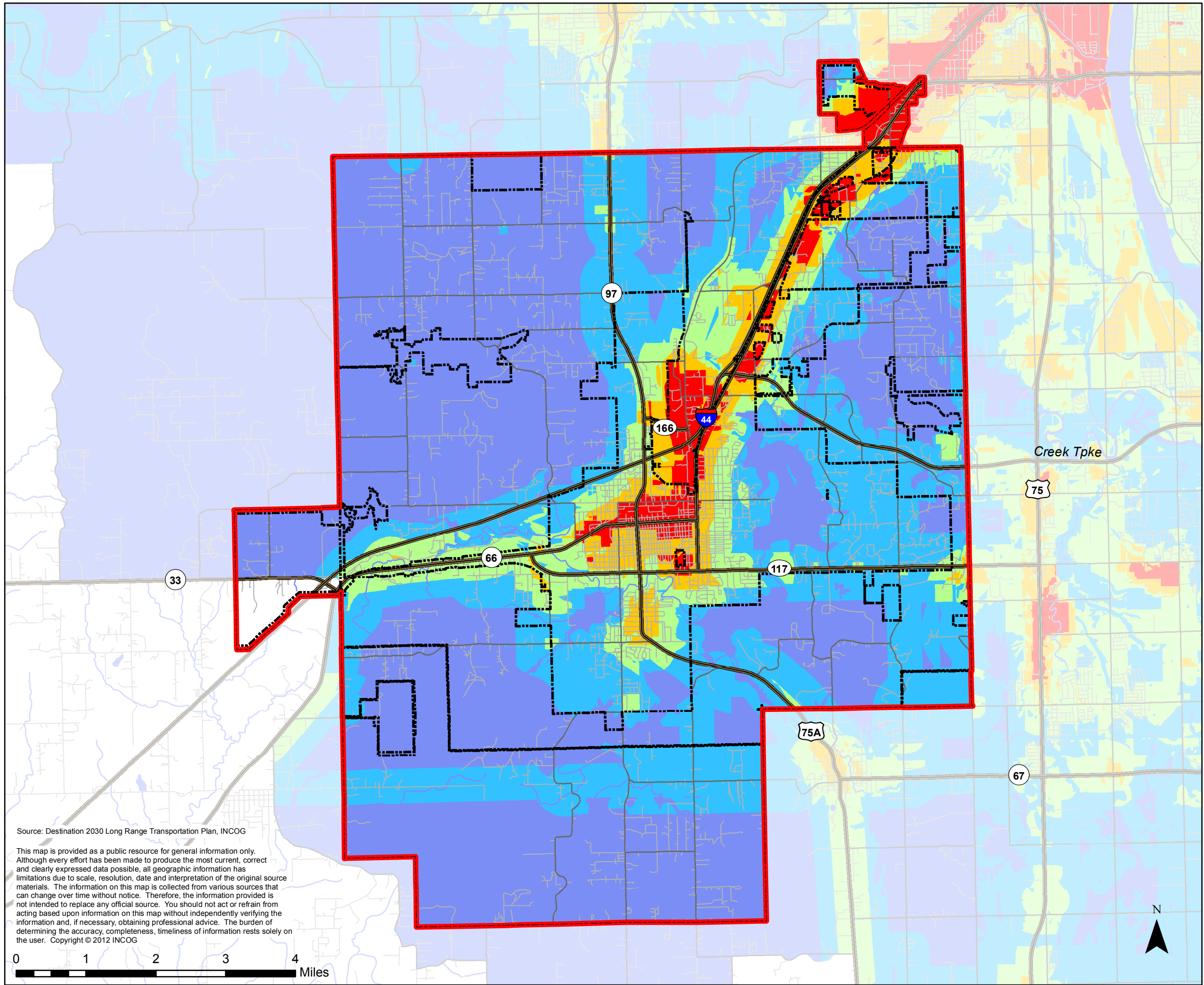

## Legend

- Sapulpa Planning Area  
Total Square Mileage = 92.8  
Creek County part = 91.7  
Tulsa County part = 1.1
- Sapulpa Corporate Limits  
Total Square Mileage = 23.14  
Creek County part = 22.57  
Tulsa County part = 0.57

## Employment Attractiveness INDEX

- VERY LOW
- LOW
- MODERATE
- HIGH
- VERY HIGH

- Highways
- Major Arterials
- Streets
- Streams
- Water Bodies

Source: Destination 2030 Long Range Transportation Plan, INCOG

This map is provided as a public resource for general information only. Although every effort has been made to produce the most current, correct and clearly expressed data possible, all geographic information has limitations due to scale, resolution, date and interpretation of the original source materials. The information on this map is collected from various sources that can change over time without notice. Therefore, the information provided is not intended to replace any official source. You should not act or refrain from acting based upon information on this map without independently verifying the information and, if necessary, obtaining professional advice. The burden of determining the accuracy, completeness, timeliness of information rests solely on the user. Copyright © 2012 INCOG

Date: 9/25/2013



Map 33  
2030 Future Major Street  
and Highway Plan,  
Corridors and Gateways  
Connecting to the Future:  
Sapulpa 2030 Comprehensive Plan

Legend

- Sapulpa Planning Area  
Total Square Mileage = 92.8  
Creek County part = 91.7  
Tulsa County part = 1.1
- Sapulpa Corporate Limits  
Total Square Mileage = 23.14  
Creek County part = 22.57  
Tulsa County part = 0.57
- Planning Corridor
1. Taft/SH-117: 33rd W Ave to Brenner Rd/S 81st W Ave
  2. SH-97: W 61st St S to W 101st St S
  3. Historic Route SH-66: Municipal Golf Course to S 177th W Ave
  4. Sapulpa West Creek Turnpike
  5. S Main Redevelopment Corridor: SH-117/Taft to Teel Rd
  6. US-75A: South of Teel on US-75A
  7. Teel Rd: Main to Wickham
  8. SH-66: 51st St S along SH-66/New Sapulpa Rd and Mission St south to Dewey
  9. Dewey: SH-66 and Mission west along Dewey to Main St and SH-97
  10. Mission Street: Intersection of SH-66 and Dewey south along Mission/SH-117 to Taft/SH-117
  11. Wickham Rd: Taft/SH-117 to Teel Rd
  12. Hickory St: Taft/SH-117 to Lone Star Rd
- Gateway Intersection
1. Taft/SH-117 & 49th W Ave
  2. 49th W Ave & West Creek Tpk
  3. SH-66/New Sapulpa Rd & West Creek Tpk
  4. SH-97 & 91st St S
  5. SH-97 & I44 (Turner Tpk)
  6. SH-117 & SH-66/SH-33
  7. US-75A & 141st St S
  8. I44/SH-66 & 49th W Ave

MSHP - Classification

Non-Classified Streets

Road Class

- Freeway
- Parkway
- Special Trafficway
- Primary Arterial
- Secondary Arterial
- Urban Arterial
- Residential Collector
- Commercial Industrial Street
- Commercial/CBD/Industrial Collector
- Oklahoma Route 66 Scenic Byway
- Streams
- Water Bodies

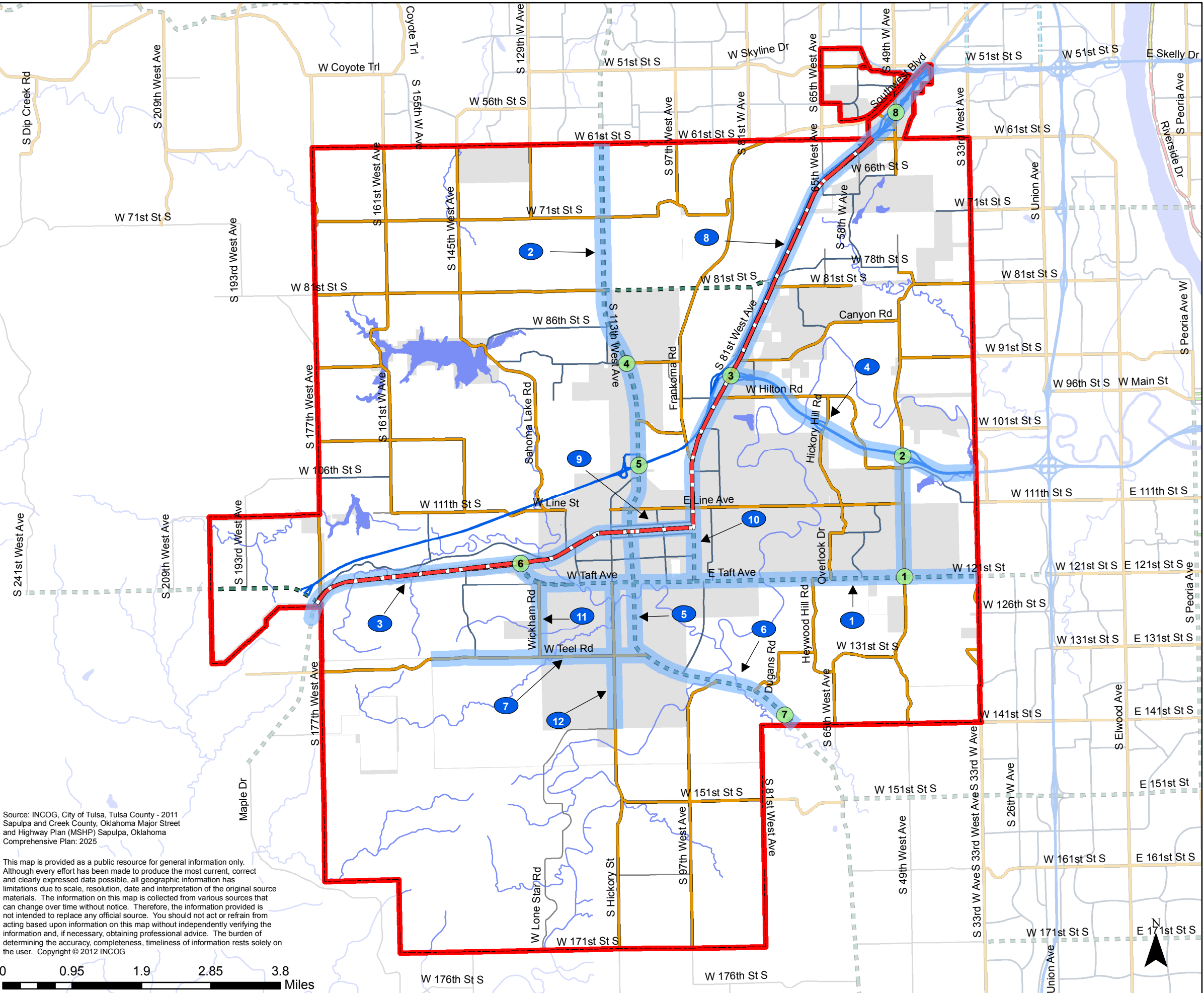

Source: INCOG, City of Tulsa, Tulsa County - 2011 Sapulpa and Creek County, Oklahoma Major Street and Highway Plan (MSHP) Sapulpa, Oklahoma Comprehensive Plan: 2025

This map is provided as a public resource for general information only. Although every effort has been made to produce the most current, correct and clearly expressed data possible, all geographic information has limitations due to scale, resolution, date and interpretation of the original source materials. The information on this map is collected from various sources that can change over time without notice. Therefore, the information provided is not intended to replace any official source. You should not act or refrain from acting based upon information on this map without independently verifying the information and, if necessary, obtaining professional advice. The burden of determining the accuracy, completeness, timeliness of information rests solely on the user. Copyright © 2012 INCOG

Date: 9/18/2013

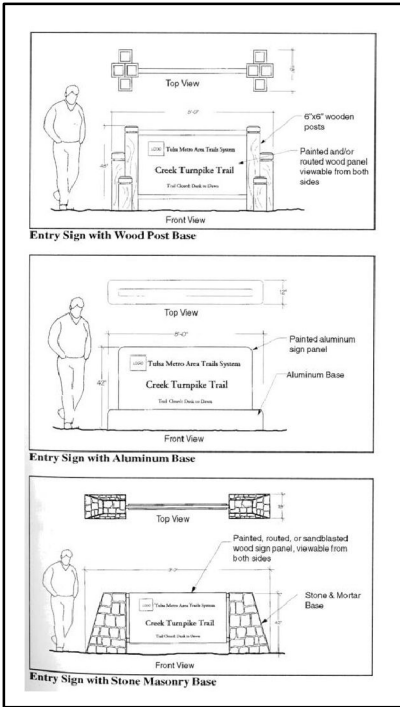

Source: Sapulpa/Creek County Trails Master Plan 2006  
The Trail design guidelines are taken from the INCOG Trails Master Plan adopted in 1999. These guidelines are intended to direct the development of a coordinated trail system in the Metropolitan area. The guide can be accessed at: [www.incog.org/transportation/destination2030/documents.htm](http://www.incog.org/transportation/destination2030/documents.htm)

Regional trail map info available at:  
[www.incog.org/transportation/trailguide.htm](http://www.incog.org/transportation/trailguide.htm)

This map is provided as a public resource for general information only. Although every effort has been made to produce the most current, correct and clearly expressed data possible, all geographic information has limitations due to scale, resolution, date and interpretation of the original source materials. The information on this map is collected from various sources that can change over time without notice. Therefore, the information provided is not intended to replace any official source. You should not act or refrain from acting based upon information on this map without independently verifying the information and, if necessary, obtaining professional advice. The burden of determining the accuracy, completeness, timeliness of information rests solely on the user. Copyright © 2012 INCOG



Adopted:  
Resolution No. 2004-20  
Resolution No. 2004-71  
Creek County Board of Commissioners

Ordinance No. \_\_\_\_\_  
Ordinance No. \_\_\_\_\_  
Mayor and City Council  
City of Sapulpa, Oklahoma

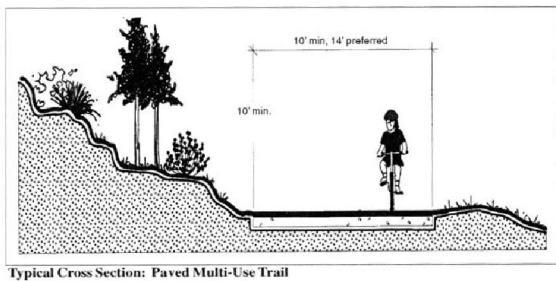

### On Street Linkages

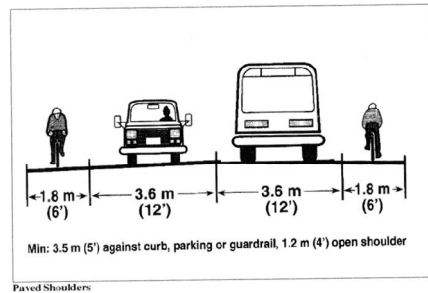
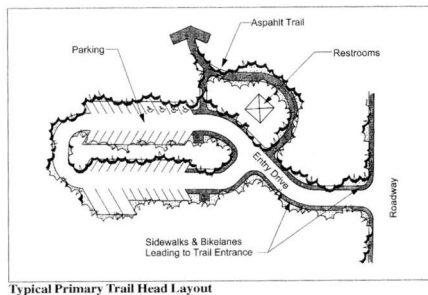
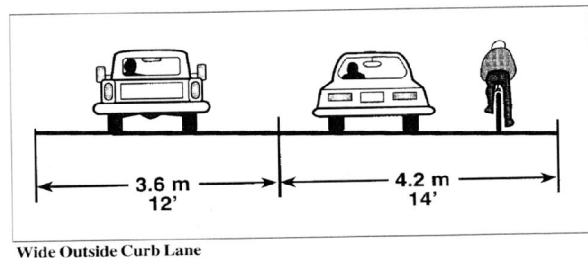

# Map 34 Future Sapulpa/Creek County Master Trails Plan

Connecting to the Future:  
Sapulpa 2030 Comprehensive Plan



### Legend

- Sapulpa Planning Area  
Total Square Mileage = 92.8  
Creek County part = 91.7  
Tulsa County part = 1.1
- Sapulpa Corporate Limits  
Total Square Mileage = 23.14  
Creek County part = 22.57  
Tulsa County part = 0.57
- Trail Head
- Route 66 Bike Route
- Existing Bikeway/Bikelane
- Planned Bikeway - Regional
- Planned Bikeway - Local
- Existing Unpaved Trail
- Existing Multi-Use Trail
- Planned Multi-Use Trail - Regional
- Planned Multi-Use Trail - Local
- Funded Trail Project
- Major Arterials
- Streets
- Streams
- Water Bodies
- Sapulpa Schools
- Sapulpa Parks

### Trail Names

- Teel Road/SH 66 Trail Extension
- SH 66/Kellyville Trail Extension
- Teel Road/US 75A Trail
- Cobb St/Unnamed Park Trail
- W 81st St/SH 97 to SH 66 Trail
- Aaron's Angels Park Trail  
Internal Nature & Pedestrian Trail
- Town West Trail
- 49th West Avenue Trail
- Sapulpa/Sand Springs Pedestrian/Bikeway
- Tulsa/Sapulpa Union RR Trail
- SH 97 Extension
- Kelly Lane Park Trail
- Hawthorne Street Trail
- West 61st Trail
- Dewey St/SH 66 Trail
- Brown/Boyd St Trail
- Pretty Water Lake Trail Loop
- Line Street Trail
- Ozark Trail (Old Hwy 66) Extension
- Oklahoma Centennial Trail



Date: 9/18/2013